

Headquarters

1201 J Street, Suite 200
Sacramento, CA 95814-2906
TEL: (916) 444-5532
FAX: (916) 444-5689

San Francisco Office

221 Main Street, Suite 580
San Francisco, CA 94105
TEL: (415) 541-0900

San Francisco Mailing Address:

P.O. Box 7690
San Francisco, CA 94120-7690

Websites:

WWW.CMANET.ORG
www.calphys.org

Faxes:**Sacramento Office**

(916) 551-2070 (Executive)
(916) 551-2027 (Communication, Economic Services, Membership)
(916) 551-2027 (Young Physician/Resident Physician/Medical Student Services)
(916) 551-2035 (Finance and Administration)
(916) 551-2544 (CMA Foundation)
(916) 551-2029 (CMA Alliance)
(916) 444-5689 (Government Relations)
(916) 551-2071 (Human Resources)
(916) 551-2549 (CALPAC)

San Francisco Office

(415) 882-3349 (Executive)
(415) 882-5143 (Legal Counsel)
(415) 882-3390 (Medical & Regulatory Policy)
(415) 882-5149 (Institute for Medical Quality)
(415) 882-3392 (MEDePass)

CMA Directory - Published August 2003 © California Medical Association

Please note that this directory may not be used for any type of solicitation without expressed written authorization from CMA.

CMA STAFF DIRECT DIAL NUMBERS

Executive Management	(916) 551-2020	Communication, Center for	(916) 551-2072
John C. Lewin, MD., <i>Executive Vice President/CEO</i>	2020	Media Relations	
Sam Roth, <i>Vice President, Membership & External Affairs</i>	2031	Peter Warren, <i>Vice President</i> Los Angeles	(213) 630-1126
Roger Purdy, <i>Associate Vice President</i> <i>House of Delegates, Leadership Academy</i>	2067	Karen Nikos, <i>Media Relations Manager</i> (Los Angeles)	(213) 630-1139
Ginnie Yee, <i>Associate Vice President</i> (415) 882-5170		Ron Lopp, <i>Broadcast Manager,</i> <i>Medical Executives Conference</i>	2042
<i>Board of Trustees, Executive Committee,</i> <i>California Delegation to the AMA,</i> <i>Nominations</i>		CMA Alert, California Physician, CMAnet	
Andrina Ruzick, <i>Executive Associate</i> <i>Board of Trustees</i>	2022	Katherine Gallia, <i>Executive Editor</i>	2074
Patricia Frisk, <i>Administrative Director</i> <i>Young Physician, Resident Physician,</i> <i>Medical Student Services</i>	2076	Helene Chemel, <i>Advertising Manager,</i> <i>Leadership Academy Sponsorship Sales</i>	5119
Chris Sheffer, <i>Executive Liaison to EVP</i> <i>Presidents' Forum</i>	2038	Direct line:	(818) 888-0046
Tina Nabong, <i>Executive Assistant</i> <i>CMA Officer Scheduling, Executive Committee</i>	2073	Jetty Bullis, <i>Classified Advertising Manager</i> Direct line	(760) 942-6221
Lynn Godward, <i>Administrative Assistant</i> <i>Membership, Medical Students, Residents &</i> <i>Young Physicians</i>	2078	Marty McCorkle, <i>Website Designer</i>	(415) 882-5109
Gabrielle Fonseca, <i>Executive Assistant</i> <i>House of Delegates, Leadership Academy</i>	2053	Froilan Francisco, <i>Production Manager/</i> <i>Graphic Designer</i>	2077
Vacant, <i>Executive Associate</i> <i>Physicians' Benevolence Fund</i>		Noel Tatlonghari, <i>Communication Assistant</i>	2072
CMA Alliance	(916) 551-2028	Finance & Administration	(916) 551-2032
Geri Hart, <i>Administrator</i>	2028	Deborah A. Siegel, <i>Vice President</i>	2024
California Medical Association		Jess Pacheco, <i>Controller</i>	2041
Foundation (CMAF)	(916) 551-2550	Sally Roberts, <i>Manager,</i> <i>Administrative Services/Membership</i> <i>Accounting</i>	(415) 882-3357
Carol A. Lee, Esq., <i>President & CEO</i>	2562	Michael Smith, <i>Manager,</i> <i>Office Services, Meetings & Reservations</i>	2025
Shameka Howard, <i>Executive Assistant</i>	2550	Brenda Jang-Wong, <i>Senior Accountant</i>	2063
Anne Judson, <i>AWARE Project Coordinator</i>	2543	Debby Glazier, <i>Executive Assistant</i>	2032
Elissa Maas, MPH, <i>Vice President of</i> <i>Community Health</i>	2555	Eddie Reyes, <i>Accounts Receivable Clerk</i>	2043
Lora Simmons, <i>Student Assistant</i>	2573	Ron Dexter, <i>Accounts Payable Bookkeeper</i>	2045
Sara Vining, <i>AWARE Project Assistant</i>	2054	Brandon Karcher, <i>Publications Sales Order</i>	2062
		Human Resources	(916) 551-2079
		Charlotte Lewis, <i>HR Manager</i>	2079
		Information Technology Services (415) 882-3367	
		Girard Pessis, <i>CTO</i>	(415) 882-3367
		John Hanson, <i>Project Director</i>	(415) 882-5117
		Jim Clark, <i>Network Administrator</i>	(916) 551-2561
		William Patterson, <i>Webmaster</i>	(415) 882-3365
		Gilda Daye, <i>Database Support</i> <i>Specialist</i>	(916) 551-2075
		Butch Kagawan, <i>System</i> <i>Support Technician</i>	(415) 882-3342

Institute for Medical Quality (415) 882-5151

Jill K. Silverman, *President and CEO* 5169
 Kate Simpson, *COO & Director of Ambulatory Program* 5165
 Rebecca Craig, *Director of Standards & Correctional Health Care Programs* 5132
 Vacant, *Director of CALS & CME Programs* 5173
 Vacant, *Director of Research & Development* 5178
 Michael Medvedev, *Executive Assistant* 5151
 Angela Crenshaw, *Ambulatory Program Analyst* 5158
 Dan Siegler, *Ambulatory Program Coordinator* 3314
 Ann Gilstrap, *CME Accreditation Administrator* 5182
 Paulette Richardson, *CME Certification Coordinator* 3387
 David Poon, *CME Accreditation Coordinator* 3370
 Leslie Anne Iacopi, *CALS Survey Program Administrator* 5167
 Jose Lapid, *CALS Administrative Asst* 5188
 Jane Garofalo, *C & D/Ambulatory Administrative Assistant* 5172
 Diana Ly, *IMQ Administrative Asst* 5151

Legal Affairs, Center for (415) 882-5144**MEDePass (415) 882-3375**

Terry Fotre, *President & Chief Scientist* 5152
 Girard Pessis, *Chief Executive Officer* 3367
 John Hanson, *VP, Operations*, 5117
 William Patterson, *Web Master* 3365
 Todd Bosta, *Registration Certification Administrator* 3375

Medical and Regulatory Policy, Center for (415) 882-3368

Sandra E. Bressler, *Vice President* 5171
 Elizabeth McNeil, *Director, Managed Care Policy & Regulatory Advocacy* 3376
 Robin Flagg Strimling, *Associate Director, Government Programs & Organized Medical Staff Section* 5110
 Gail Jara, *Coordinator, PMEL Program* 3377
 Leslie Birnbaum, *Office Manager/Executive Assistant* 3395
 Margaret Chow, *Executive Assistant* 3368
 Vacant, *Administrative Assistant* 5107

Physicians' Confidential Line
 Northern California (650) 756-7787
 Southern California (213) 383-2691

Economic Services, Center for (916) 551-2036

Nileen Verbeten, *Vice President* 2068
 Aileen Wetzel, *Associate Director* 2037
 Frank Navarro, *Assistant Director, Reimbursement Advocacy*, (415) 882-3389
 Elizabeth Campbell, 2036
Administrative Assistant
 Vacant, *Administrative Assistant* (415) 882-5107
 Reimbursement Assistance Hotline (888) 401-5911 (ext 3329)

Young Physician/Resident Physician/ Medical Student Services (916) 551-2078

Patricia Frisk, *Administrative Director* 2076
 Lynn Godward, *Administrative Assistant* 2078

Government Relations, Center for (916) 551-2540

Steven Thompson, *Vice President* 2551
 Dustin Corcoran, *Associate Director* 2572
 Bryce Docherty, *Associate Director* 2556
 Heather Campbell, *Associate Director* 2564
 Rachel Doherty Smith, *Director, Grassroots & Strategic Planning*, 2541
 Lance Lewis, *Associate Director, Legislative Services & Web Communications*, 2559
 Mary Adorno, *Office Manager* 2567
 Elaine Domich, *Receptionist* 2540
 Dianne Dunlap, *Executive Assistant* 2568
 Irma Perez, *Capitol Runner* 2554
 Darcy Schneider, *Capitol Runner* 2557
 Joy Huskey, *Legislative Assistant* 2565
 Dina McGowan, *Legislative Assistant* 2548
 Bret Sotkiewicz, *Legislative Assistant* 2558

CALPAC (916) 551-2570

Dean Chalios, *Executive Director* 2571
 Mike Chavez, *Membership Coordinator* 2569
 Janice Cooper, *Executive Assistant* 2570

CMA BOARD OF TRUSTEES, ANNUAL SESSION, LEADERSHIP ACADEMY, AND AMA MEETING DATES

2003

2003	November 13	Board of Trustees	La Quinta
	November 14-16	Leadership Academy	La Quinta
	December 6-9	AMA Interim Meeting	Honolulu

2004

2004	January 30	Board of Trustees	Los Angeles
	March 12-15	Board of Trustees	Sacramento Convention Center
	March 13-15	Annual Session	Sacramento Convention Center
	June 4-5	Board of Trustees	Los Angeles
	June 12-16	AMA Annual Meeting	Chicago
	September 10	Board of Trustees	San Francisco
	November 18	Board of Trustees	La Quinta
	November 19-21	Leadership Academy	La Quinta
	December 4-7	AMA Interim Meeting	Atlanta

2005

2005	March 17-21	Annual Session	Anaheim Hilton Hotel
	June 18-22	AMA Annual Meeting	Chicago
	November 5-8	AMA Interim Meeting	Dallas

TABLE OF CONTENTS

CMA OFFICERS	5
CMA BOARD OF TRUSTEES	6
PAST PRESIDENTS OF CMA	10
CMA STANDING COUNCILS AND COMMITTEES	13
SCIENTIFIC ADVISORY PANEL CHAIRS.....	21
COMMITTEES OF THE BOARD OF TRUSTEES.....	23
SPEAKERS ADVISORY COMMITTEE	29
AMERICAN MEDICAL ASSOCIATION	31
CALIFORNIA DELEGATION TO THE AMA	32
CALIFORNIA RESIDENT PHYSICIAN SOCIETY (CMA-RPS).....	35
MEDICAL STUDENT SECTION	35
AMA SPECIALTY AND SERVICE DELEGATES/ALTERNATES FROM CALIFORNIA	36
COMPONENT MEDICAL SOCIETIES	39
SUBSIDIARY ORGANIZATIONS TO CMA	53
MEDePASS, INC.	64
AFFILIATED ORGANIZATIONS TO CMA	65
SECTIONS/FORUMS	66
MODE-OF-PRACTICE FORUMS.....	72
ALLIED HEALTH -RELATED ORGANIZATIONS.....	80
MEDICAL SCHOOLS IN CALIFORNIA	85
SPECIALTY SOCIETY DELEGATION OF THE CALIFORNIA MEDICAL ASSOCIATION	87
SPECIALTY MEDICAL SOCIETIES.....	88
GOVERNMENT AGENCIES	97
MEDICAL BOARD OF CALIFORNIA.....	102
INDEX TO NAME LISTINGS.....	103
INDEX TO ORGANIZATIONS.....	104
ABBREVIATION KEY FOR MAJOR MEDICAL SPECIALTIES	105

OFFICERS AND TRUSTEES

Please direct all official correspondence to CMA headquarters

CMA OFFICERS

(Officers elected March 2003; terms expire March 2004)
(Medical specialties shown in parentheses)

*** Ronald P. Bangasser, MD (FP) President**
12724 Valley View Ln
Redlands 92373
TEL: (909) 335-4123
FAX: (909) 307-5027
E-Mail: rbangass@epiclp.com

***Robert E. Hertzka, MD (AN)..... President-Elect**
PO Box 1018
Rancho Santa Fe 92067
TEL: (858) 565-9666
FAX: (858) 759-7355
E-Mail: hertzka@pol.net

*** John M. Whitelaw, Jr., MD (OBG) Immediate Past-President**
2200 River Plaza Dr
Sacramento 95833
TEL: (916) 286-8274
FAX: (916) 286-8108
E-Mail: jwhitelaw@cmanet.org

***Richard S. Frankenstein, MD (PUD)..... Speaker of the House**
1202 Castlegate Ln
Santa Ana 92705
TEL: (714) 537-7800
FAX: (714) 731-1428
E-Mail: rsfrank@aol.com

***James T. Hay, MD (FP) Vice-Speaker of the House**
14202 Recuerdo Dr
Del Mar 92014
TEL: (760) 942-0118 (ext 150)
FAX: (760) 942-7893
E-Mail: jthay@ncfmg.com

***Michael J. Sexton, MD (EM) Chair of the Board of Trustees**
12 Erica Ct
Novato 94947-1900
TEL: (415) 893-9227
FAX: (415) 893-9027
E-Mail: msexton@direcway.com

***Anmol S. Mahal, MD (GE) Vice-Chair of the Board of Trustees**
39225 State St
Fremont 94538
TEL: (510) 794-1990
FAX: (510) 794-1341
E-Mail: asmahalmd@aol.com

*Executive Committee Member

CMA BOARD OF TRUSTEES

(Dates terms expire and medical specialties shown in parentheses)

First District - Office No. 1

Imperial and San Diego Counties

Theodore M. Mazer, MD (2005-OTO)

6699 Alvarado Rd Ste 2209

San Diego 92120

TEL: (619) 583-8990

FAX: (619) 265-1114

E-Mail: tmazermd@aol.com

First District - Office No. 2

Imperial and San Diego Counties

James S. Grisolia, MD (2006-N)

4033 3rd Ave #410

San Diego 92103

TEL: (619) 297-1155

FAX: (619) 297-7538

E-Mail: jsgris@pol.net

Second District - Office No. 1

Inyo, Mono, Riverside and

San Bernardino Counties

Appannagari (Dev) Gnanadev, MD (2004-VS)

400 N Pepper Ave 6th Fl

Colton 92324

TEL: (909) 580-6220

FAX: (909) 580-6221

E-Mail: gnanadev@yahoo.com

Second District - Office No. 2

Inyo, Mono, Riverside and

San Bernardino Counties

Richard H. Guth, MD (2005-EM)

24861 Tulip Ave

Loma Linda 92354

TEL: (909) 796-2647

FAX: (909) 796-9282

E-Mail: res08k7q@verizon.net

Third District - Office No. 1

Orange County

Maria E. Minon, MD (2005-PD)

Children's Hosp of Orange Cty

Attn: Administration

455 S Main

Orange 92868

TEL: (714) 532-8413

FAX: (714) 532-8490

E-Mail: mminon@choc.org

Third District - Office No. 2

Orange County

J. Brennan Cassidy, MD (2006-FP)

131 E 17th St

Costa Mesa 92627-3708

TEL: (949) 631-8300

FAX: (949) 645-4241

E-Mail: brencass@adelphia.net

Fourth District - Office No. 1

Los Angeles County, Districts 5, 7

Brian D. Johnston, MD (2004-EM)

10706 Esterina Way

Culver City 90230

TEL: (310) 301-2030

FAX: (310) 306-5247

E-Mail: bdjohnston@msn.com

Fourth District - Office No. 2

Los Angeles County, Districts 1, 2, 3, 8, 9, 10

David J. Lerman, MD (2005-FP)

393 E Walnut St

Pasadena 91101

TEL: (626) 405-5721

FAX: (626) 836-2004

E-Mail: david.j.lerman@kp.org

Fourth District - Office No. 3

Los Angeles County, Districts 6, 16, 17

Vincent Gualtieri, MD (2004-U)

4955 Van Nuys Blvd #704-710

Sherman Oaks 91403-1801

TEL: (818) 990-5020

FAX: (818) 990-8549

E-Mail: vingualtieri@hotmail.com

Fourth District - Office No. 4

Los Angeles County, Districts 4, 11, 12, 13, 14

Benjamin Shwachman, MD (2006-AN)

217 W Badillo St

Covina 91723

TEL: (626) 967-3176

FAX: (626) 967-8743

E-Mail: shwako@interdesigns.net

Fifth District

San Luis Obispo, Santa Barbara
and Ventura Counties

James V. McNamara, MD (2006-IM)

Sansum-Sta. Barbara Medical Fdn Clinic
317 W Pueblo St
Santa Barbara 93105
TEL: (805) 682-2621
FAX: (805) 898-3091
E-Mail: jmcnamar@sansumclinic.org

Sixth District - Office No. 1

Alpine, Amador, Calaveras, Fresno, Kern,
Kings, Madera, Mariposa, Merced, San Joaquin,
Stanislaus, Tulare, and Tuolumne Counties

John. C. Pfeffer, MD (2005-OBG)

1444 Florida Ave #101
Modesto 95350
TEL: (209) 522-1027
FAX: (209) 522-7956
E-Mail: jcpfeffer@earthlink.net

Sixth District - Office No. 2

Alpine, Amador, Calaveras, Fresno, Kern,
Kings, Madera, Mariposa, Merced, San Joaquin,
Stanislaus, Tulare, and Tuolumne Counties

Jeryl J. Wiens, MD (2004-PM)

1630 E Herndon Ste 302
Fresno 93720
TEL: (559) 256-5285
TEL: (559) 256-5283 (Annette)
FAX: (559) 261-1906
PGR: (559) 487-4662
E-Mail: jwiens@spoc-ortho.com

Seventh District - Office No. 1

Monterey, San Benito, San Mateo, Santa Clara,
and Santa Cruz Counties

James G. Hinsdale, MD (2006-GS)

725 E Santa Clara St #303
San Jose 95112
TEL: (408) 971-7166
FAX: (408) 993-7060
E-Mail: drhinsdale@aol.com

Seventh District - Office No. 2

Monterey, San Benito, San Mateo, Santa Clara,
and Santa Cruz Counties

Leslie H. Kim, MD (2005-ORS)

901 Campus Dr Ste 111
Daly City 94015
TEL: (650) 991-9400
FAX: (650) 991-2650
E-Mail: lhkim@earthlink.net

Seventh District - Office No. 3

Monterey, San Benito, San Mateo, Santa Clara,
and Santa Cruz Counties

Eric J. Del Piero, MD (2004-OPH)

871 Cass St Ste #200
Monterey 93940
TEL: (831) 375-5066
FAX: (831) 375-0154
E-Mail: ejdpmd@aol.com

Eighth District

San Francisco County

Robert J. Margolin, MD (2006-IM)

2330 Post St Ste 460
San Francisco 94115
TEL: (415) 353-7400
FAX: (415) 353-9518
E-Mail: robert.margolin@ucsfmedctr.org

Ninth District - Office No. 1

Alameda and Contra Costa Counties

Patricia L. Austin, MD (2005-OPH)

1270 Arroyo Way
Walnut Creek 94596-4216
TEL: (925) 945-8188
FAX: (925) 945-0360
EMail: pacificyecare@peoplepc.com

Ninth District - Office No. 2

Alameda and Contra Costa Counties

Michael P. Ranahan, MD (2006-OBG)

5565 W Las Positas Blvd #200
Pleasanton 94588
TEL: (925) 734-0404
FAX: (925) 734-0413
E-Mail: ranahan@sbcglobal.net

Tenth District - Office No. 1

Del Norte, Humboldt, Lake, Marin, Mendocino,
Napa, Solano and Sonoma Counties

James B. Bronk, MD (2006-DR)

50 El Monte Way
Napa 94558
TEL: (707) 257-1499
FAX: (707) 257-1513
E-Mail: strshpbronk@photodance.com

Tenth District - Office No. 2

Del Norte, Humboldt, Lake, Marin, Mendocino,
Napa, Solano and Sonoma Counties

Michael J. Sexton, MD (2004-EM)

12 Erica Ct

Novato 94947-1900

TEL: (415) 893-9227

FAX: (415) 893-9027

E-Mail: msexton@direcway.com

Eleventh District - Office No.1

Butte, Colusa, El Dorado, Glenn, Lassen,
Modoc, Nevada, Placer, Plumas, Sacramento,
Shasta, Sierra, Siskiyou, Sutter, Tehama,
Trinity, Yolo and Yuba Counties

Dean Hadley, MD (2005-U)

6283 Clark Rd #3

Paradise 95969

TEL: (530) 872-0220

FAX: (530) 877-7898

E-Mail: dean950@aol.com

Eleventh District - Office No.2

Butte, Colusa, El Dorado, Glenn, Lassen,
Modoc, Nevada, Placer, Plumas, Sacramento,
Shasta, Sierra, Siskiyou, Sutter, Tehama,
Trinity, Yolo and Yuba Counties

Joanne Berkowitz, MD (2006-EM)

125-43rd St

Sacramento 95819

TEL: (916) 966-6287

FAX: (916) 455-5241

E-Mail: joannebe@pacbell.net

Twelfth District

Resident Physician Society

Lawrence F. Chu, MD (2004-AN)

531 Woodside Rd #310

Redwood City 94061

TEL: (650) 723-7377

FAX: (650) 366-5783

E-Mail: lchu@stanford.edu

Council on Scientific Affairs**Allan D. Siefkin, MD (2004-PUD)**

2315 Stockton Blvd

Sherman Bldg Ste 2100

Sacramento 95817

TEL: (916) 734-1166

FAX: (916) 734-3234

E-Mail: allan.siefkin@ucdmc.ucdavis.edu

Specialty Delegation Office No. 1**Romie H. Holland, MD (2006-FP)**

823 Del Oro

Woodland 95695

TEL: (530) 668-2635

FAX: (530) 668-0734

E-Mail: rholland@chw.edu

Specialty Delegation Office No. 2**George Brinnig, MD (2005-OPH)**

1130 Coffee Rd #3B

Modesto 95355

TEL: (209) 544-2020

FAX: (209) 544-1852

E-Mail: gbrinnig@pacbell.net

CMA Medical Student Section**Jeannette P. Lin (2004)**

3391 Lebon Dr #203

San Diego 92122

TEL: (858) 587-4775

FAX:

E-Mail: jplin@ucsd.edu

Ethnic Medical Organization Section**Anmol S. Mahal, MD (2006-GE)**

39225 State St

Fremont 94538

TEL: (510) 794-1990

FAX: (510) 794-1341

E-Mail: asmahalmd@aol.com

Organized Medical Staff Section**Gerald I. Schiff, MD (2005-GS)**

23451 Madison St Ste 340

Torrance 90505

TEL: (310) 373-6864

FAX: (310) 373-6065

E-Mail: gischiffmd@aol.com

Young Physicians Section**Roger S. Eng, MD (2005-R)**

PO Box 595

Orinda 94563

TEL: (925) 283-4776

FAX: (415) 677-2444

E-Mail: rseng8@yahoo.com

**Very Large Group Forum
Office No. 1
Francis J. Crosson, MD (2005-ID)**
The Permanente Federation
1 Kaiser Plaza 27th Fl
Oakland 94612
TEL: (510) 271-6449
FAX: (510) 267-2194
E-Mail: jay.crosson@kp.org

**Very Large Group Forum
Office No. 2
Irwin P. Goldstein, MD (2004-PD)**
Southern California Permanente Medical Group
393 E Walnut St 7th Fl
Pasadena 91188
TEL: (626) 405-5720
FAX: (626) 405-5906
E-Mail: irwin.p.goldstein@kp.org

**Large Group Forum
David Druker, MD (2006-D)**
795 El Camino Real
Palo Alto 94301
TEL: (650) 853-2938
FAX: (650) 853-6050
E-Mail: drukerd@pamf.org

**Medium-Size Group Practice Forum
Office No. 1
Edgar D. Canada, MD (2006-AN)**
5093 Via Cinta
San Diego 92122-3906
TEL: (858) 565-9666
FAX: (858) 565-9441
E-Mail: ecanada@ucsd.edu

**Medium-Size Group Practice Forum
Office No. 2
Gerard W. Frank, MD (2005-IM)**
2110 Eric Dr
Los Angeles 90049
TEL: (323) 828-0174
FAX: (323) 828-8662
E-Mail: gfrank@mednet.ucla.edu

**Solo/Small Group Practice Forum
Office No. 1
Susan R. Hansen, MD (2004-N)**
2500 Hospital Dr #10
Mountain View 94040
TEL: (650) 691-1171
FAX: (650) 691-0148
E-Mail: srhansenmd@ix.netcom.com

**Solo/Small Group Practice Forum
Office No. 2
Kenneth J. Hoffer, MD (2004-OPH)**
1441 Broadway
Santa Monica 90404-2700
TEL: (310) 451-2020
FAX: (310) 451-1316
E-Mail: khoffermd@aol.com

**Solo/Small Group Practice Forum
Office No. 3
Frank J. Rose, MD (2006-CD)**
31862 South Coast Hwy #304
Laguna Beach 92677
TEL: (949) 499-1371
FAX: (949) 499-2521
E-Mail: frankrose@cox.net

**Solo/Small Group Practice Forum
Office No. 4
William S. Andereck, MD (2006-IM)**
2100 Webster St #418
San Francisco 94115
TEL: (415) 923-3025
FAX: (415) 749-5722
E-Mail: dr_bill@pacbell.net

**Ex-Officio
CMA Alliance
Shirley Marshall (2004)**
312 Vista Verde Way
Bakersfield 93309
TEL: (661) 834-6706
FAX: (661) 836-3647
E-Mail: samarshall@bak.rr.com

**Executive Vice President/CEO, CMA
John C. Lewin, MD (FP)**
1201 J St Ste 300
Sacramento 95814-2906
TEL: (916) 551-2021
FAX: (916) 551-2070
E-Mail: jlewin@cmanet.org

**Legal Counsel
Catherine I. Hanson, Esq.**
PO Box 7690
San Francisco 94120-7690
221 Main St Ste 580
San Francisco 94105
TEL: (415) 882-5144
FAX: (415) 882-5143
E-Mail: chanson@cmanet.org

PAST PRESIDENTS OF CMA

County refers to Component Society affiliation during presidency

1961-Warren L. Bostick, MD (Marin)

3939 Walnut Ave Unit 333
Carmichael 95608-2199
TEL: (916) 972-9780
FAX:

1965-Ralph C. Teall, MD (Sacramento)

641 Feature Dr # 229
Sacramento 95825
TEL: (916) 923-1794
FAX:

1977-E. Kash Rose, MD (Napa)

1116 Woodmont Dr
Napa 94558
TEL: (707) 257-0181
FAX:

1981-Brad Cohn, MD (San Francisco)

15 Via Del Arroyo
Napa 94599-2103
TEL: (707) 254-0928
FAX: (707) 254-0930
E-Mail: bradcohn@napanet.net

1982-Charles M. Hair, MD (Ventura)

11565 Telegraph
Santa Paula 93060
TEL: (805) 647-1411
FAX: (805) 659-5776
E-Mail: cmgvhair@aol.com

1983-Robert D. Burnett, MD (Santa Clara)

821 Logan Ct
Sunnyvale 94087
TEL: (408) 736-1812
FAX: (408) 736-2904
E-Mail: burnettrd@aol.com

1985-Clarence S. Avery, MD (Alameda)

565 Bellevue Ave # 1602
Oakland 94610-5043
TEL: (510) 663-8243
FAX: (510) 663-1382
E-Mail: ma21558@aol.com

1987-Frederick S. Armstrong, MD (Santa Clara)

20462 Chalet Ln
Saratoga 95070
TEL: (408) 357-1210
FAX:

1989-William G. Plested III, MD (Los Angeles)

1260 15th St Ste 913
Santa Monica 90404
TEL: (310) 393-0274
FAX: (310) 319-2438
E-Mail: wgplested@aol.com

1990-Charles W. Plows, MD (Orange)

1922 Fairweather Rd
Santa Ana 92705
TEL: (714) 544-6702
FAX:
E-Mail: cwplows@concentric.net

1991-Howard L. Lang, MD (Marin)

8026 Arroyo Hondo Rd
Scottsdale, AZ 85262
TEL: (480) 595-4777
FAX: (480) 488-2175
E-Mail: drhlang@aol.com

1992-Richard F. Corlin, MD (Los Angeles)

1301 20th St Ste 330
Santa Monica 90404
TEL: (310) 829-6789
FAX: (310) 315-0195
E-Mail:

**1993-David R. Holley, MD
(Monterey)**
Community Hospital of Monterey
P.O. Box HH
Monterey 93942
TEL: (831) 625-4630
FAX: (831) 625-4635
E-Mail: david.holley@chomp.org

**1994-Ralph R. Ocampo, MD
(San Diego)**
230 W Laurel St #602
San Diego 92101
TEL: (619) 298-8891
FAX: (619) 298-4997
E-Mail: ocamporr@aol.com

1995-Eugene S. Ograd II, MD (Sacramento)
Box 19275
Carmellia Station
Sacramento 95819
TEL: (916) 454-6922
FAX: (916) 454-6924
E-Mail: eugene_ogrod@sbcglobal.net

**1996-Jack E. McCleary, MD
(Los Angeles)**
24971 Kit Carson Rd
Hidden Hills 91302-1136
TEL: (818) 999-4050
FAX: (818) 999-4200
E-Mail: SKIN_GAME@msn.com

1997-Rolland C. Lowe (San Francisco)
723 Ironbark Ct
Orinda 94563
TEL: (925) 254-0313
FAX: (925) 254-1313
E-Mail: SKIN_GAME@msn.com

1998-Robert A. Reid, MD (Santa Barbara)
Cottage Health Systems
PO Box 689
Santa Barbara 93102
TEL: (805) 569-7314
FAX: (805) 569-8368
E-Mail: rreid@sbch.org

1999-J.C. Pickett, MD (Napa)
3260 Beard Rd
Napa 94558
TEL: (707) 255-8877
FAX: (707) 255-0546
E-Mail: jcpmd@napanet.net

**2000-Marie G. Kuffner, MD
(Los Angeles)**
2571 Angelo Dr
Los Angeles 90077
TEL: (310) 206-6364
FAX: (310) 794-2141
E-Mail: mkuffner@ucla.edu

**2001-Frank E. Staggers, Sr., MD
(Alameda-Contra Costa)**
6561 Bret Harte Ct
Castro Valley 94552
PGR: (510) 539-6806
FAX: (510) 582-8458
E-Mail: festaggerssr@pol.net

**2002-John M. Whitelaw, Jr., MD
(Sierra-Sacramento)**
2200 River Plaza Dr
Sacramento 95833
TEL: (916) 286-8274
FAX: (916) 286-8108
E-Mail: jwhitelaw@cmanet.org

HONORARY PAST PRESIDENTS

Lonnie R. Bristow, MD
3324 Ptarmigan Dr Unit 3B
Walnut Creek 94595-3157
TEL: (925) 933-2733
FAX: (925) 943-7326
E-Mail: lonbristow@aol.com

ORGANIZATIONAL STRUCTURE OF THE CALIFORNIA MEDICAL ASSOCIATION

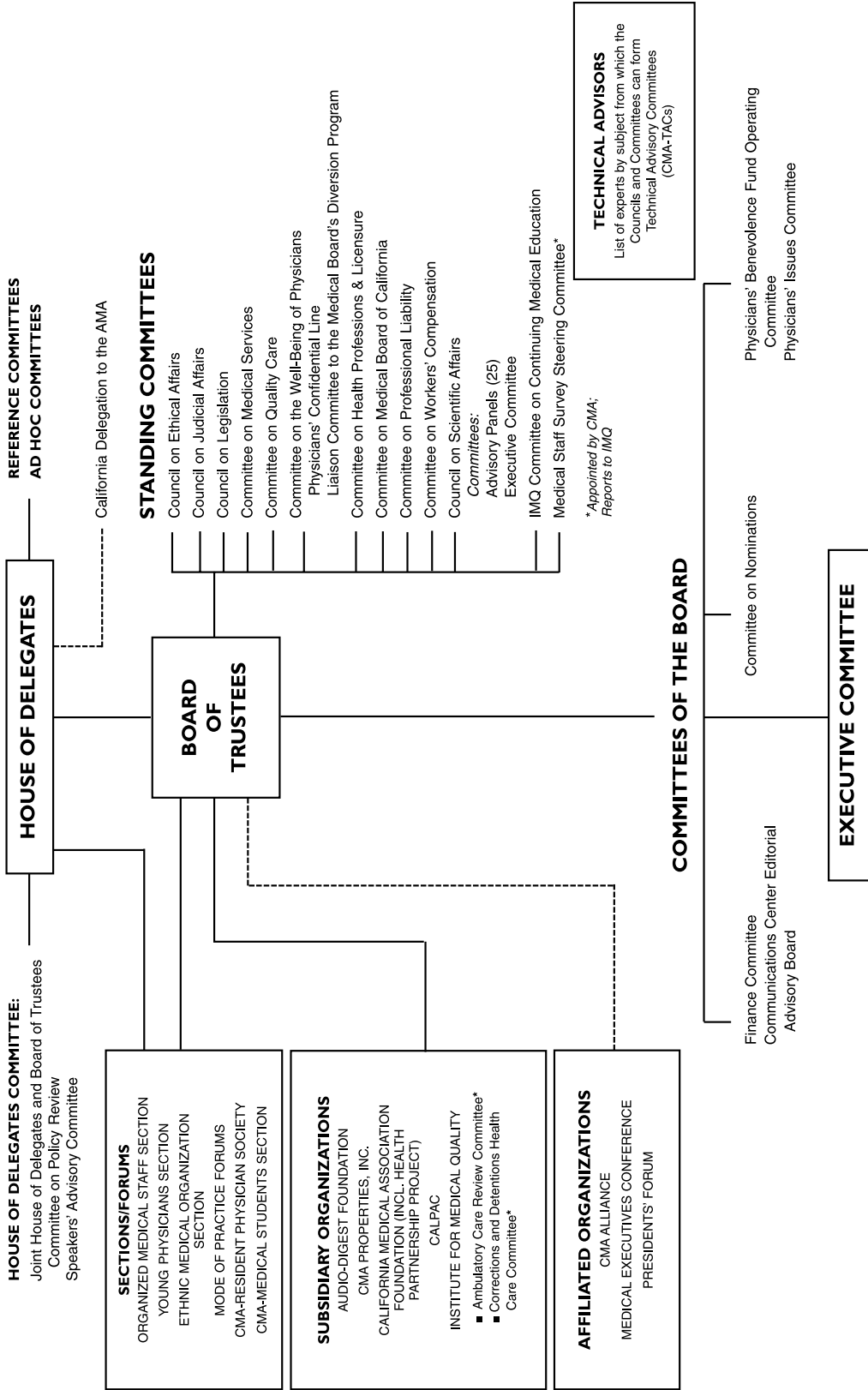

CMA STANDING COUNCILS AND COMMITTEES

Please direct all correspondence to CMA headquarters.
(Specialties and years terms expire are shown in parentheses.
Term expirations are at the conclusion of Annual Session of the year shown.)

COUNCIL ON ETHICAL AFFAIRS

(all terms expire in 2004)

Chair

Stephen C. Henry, MD (U)

316 Madrone

Pescadero 94060

TEL: (650) 879-0380

TEL: (541) 842-2359

E-Mail: slhenry@ix.netcom.com

Satya N. Chatterjee, MD, Sacramento (GS)
M. Patricia Howson, MD, Redwood City (ORS)
John D. Longwell, Jr, MD, San Jose (EM)
Joanne M. Loritz, MD, Napa (P)
Robert C. Meredith, MD, San Diego (NS)
D. Malcolm Shaner, MD, Los Angeles (N)
Aisha Simjee, MD, FACP, Orange (OPH)
Stephen R. Skinner, MD, Sacramento (ORS)

Consultants:

William S. Andereck, MD, San Francisco (IM)
Theresa Drought, RN, El Cerrito
Margaret L. Eaton, PharmD, JD, Woodside
H. Rex Greene, MD, Half Moon Bay (ONC)

Trustee Representative:

Brian D. Johnston, MD, Culver City (EM)

Medical Student Representative:

William Martinez, Albany

MEC Representative:

Mert Scholten, Fresno

Susan Penney, Esq, *Staff*

COUNCIL ON JUDICIAL AFFAIRS

Chair

Charles W. Plows, MD (OBG-2005)

1922 Fairweather Rd

Santa Ana 92705

TEL: (714) 544-6702

FAX: (714) 730-4143

E-Mail: cwplows@concentric.net

Toni J. Brayer, MD, San Francisco (IM-2006)
Paul Deiter, MD, Pasadena (OPH-2005)
Benjamin Hafkenschiel, MD, Portola Valley
(EM-2004)
Y. Joe Kwon, MD, Apple Valley (RO-2004)
Geoffrey M. Miller, MD, Manhattan Bch
(PDS-2006)
Dennis P. Thompson, MD, Santa Monica
(PS-2004)
William R. Tatomer, MD, San Mateo (P-2006)

MEC Representative:

Christopher Tomford, Merced-Mariposa

Roger Purdy, *Staff*

COUNCIL ON LEGISLATION

(all terms expire in 2004)

Chair

Rebecca J. Patchin, MD (AN)

6276 River Crest Dr Ste A

Riverside 92507

TEL: (909) 413-0200

FAX: (909) 780-6219

E-Mail: rebpatchin@aol.com

Vice-Chair

Roneet Lev, MD (EM)

14346 Twisted Branch

Poway 92064

TEL: (619) 260-7000

FAX: (619) 260-7050

E-Mail: roneet@cox.net

At-Large Members:

Ilena J. Blicher, MD, Glendale (N)

Dexanne B. Clohan, MD, Woodland Hills (PM)

Paul Deiter, MD, Pasadena (OPH)

Donald J. Gaspard, MD, Pasadena (GS)

Robert A. Hardy, MD, Walnut Creek (OPH)

Gary A. Jaeger, MD, Carson (ADD)

Elliot C. Lepler, MD, Mountain View (PD)

Kelvin Loh, MD, Oxnard (OTO)

Terence O'Heany, MD, Fountain Valley (GYN)

Richard J. Pan, MD, Sacramento (PD)

Kurt Ransohoff, MD, Santa Barbara (IM)

Patricia Salber, MD, Larkspur (EM)

District Representatives:

District I:

Scott Worman, MD, Oceanside (FP)

District II:

Steven Larson, MD, Riverside (ID)

District III:

James Strebbig, MD, Irvine (IM)

District IV:

Russell C. Drago, MD, Malibu (PD)

District V:

Ralph Quijano, MD, Santa Barbara (OBG)

District VI:

Michael Rossini, MD, Modesto (GS)

District VII:

Elliot Shubin, MD, South San Francisco (OBG)

District VIII:

Rita Melkonian, MD, Larkspur (OBG)

District IX:

Vasiliki Economou, MD, Hayward (N)

District X:

Luther Cobb, MD, Arcata (TS)

District XI:

James A. Willis, MD, Auburn (AN)

District XII: (Resident Physicians Section):

Jason Giles, MD, Sacramento (AN)

Forum Representatives:

Very Large Group Practice Forum:

Sharon Levine, MD, Oakland (PD)

Large Group Practice Forum:

J. Mario Molina, MD, Long Beach (END)

Medium-Size Group Practice Forum:

Linda Olafson, MD, Encinitas (FP)

Solo & Small Group Practice Forum:

Michael Huff, MD, Oxnard (FP)

Academic Practice Forum:

Ronald Kaufman, MD, Los Angeles (IM)

Hospital-Based Practice Forum:

Felicity Hodder, MD, Santa Barbara (PD)

Government-Employed Practice Forum:

Mary Jess Wilson, MD, Sacramento (PD)

Administrative Medicine Practice Forum:

Sandra Aronberg, MD, Beverly Hills (OBG)

Golden State Medical Association

Representative:

LaDonna White, MD, Sacramento, (FP), *interim*

Section Representatives:

Organized Medical Staff Section:

Gibbe H. Parsons, MD, Sacramento (IM)

Young Physicians Section:

Lorraine Smith, MD, Los Angeles (OTO)

Ethnic Medical Organization Section:

Satinder Swaroop, MD, Fountain Valley (CD)

Ex-Officio:

CMA Executive Committee

CALPAC Chair:

J. Brennan Cassidy, MD, Costa Mesa (FP)

CMA Alliance Representatives:

Michelle Benson, Del Mar

Shirley Marshall, Bakersfield

Medical Student Representative:

Jacob Ballon, San Diego

MEC Representative:

Maryann Eckhout, Napa

Steve Thompson, Lance R. Lewis, *Staff*

COUNCIL ON LEGISLATION REPRESENTATIVES FROM CALIFORNIA MEDICAL SPECIALTY SOCIETIES

American Academy of Pediatrics, California District:

Robert L. Black, MD, Monterey (PD)

American College of Cardiology, California Chapter:

Mark A. Winchester, MD, Sacramento (CD)

American College of Emergency Physicians, California Chapter:

Loren Johnson, MD, Citrus Heights (EM)

American College of Obstetricians and Gynecologists, District IX:

Ruth Haskins, MD, El Dorado Hills (OBG)

American College of Physicians, California Chapter:

Ernest Pund, MD, La Jolla (CD)

American College of Surgeons, California Chapters:

(vacant)

Association of California Neurologists:

Rebecca Hanson, MD, Los Angeles (N)

California Academy of Family Physicians:

Patricia Samuelson, MD, Sacramento (FP)

California Academy of Pain Medicine:

Philipp M. Lippe, MD, San Jose (NS)

California Academy of Preventive Medicine:

Donald O. Lyman, MD, Sacramento (PH)

California Association of Neurological Surgeons:

Donald Prolo, MD, San Jose (NS)

California Academy of Ophthalmology:

George Brinnig, MD, Modesto (OPH)

California Orthopaedic Association:

Dale R. Butler, MD, Sacramento (ORS)

California Otolaryngology-Head and Neck Surgery Society:

David N. Schindler, MD, San Francisco (OTO)

California Psychiatric Association:

Tom E. Noyes, MD, Dana Point (P)

California Radiological Society:

James B. Bronk, MD, Napa (R)

California Society of Addiction Medicine:

Donald J. Kurth, MD, Alta Loma (FP/EM)

California Society of Anesthesiologists:

Dan Cole, MD, Redlands (AN)

California Society of Dermatology and Dermatologic Surgery

Margaret Parsons, MD, Sacramento (D)

California Society of Internal Medicine:

Darin Latimore, MD, Sacramento (IM)

California Society of Pathologists:

Cecilia Carrick, MD, San Diego (PTH)

California Society of Physical Medicine and Rehabilitation:

Benjamin Greer, MD, Castro Valley (PM)

California Society of Plastic Surgeons:

Andrew J. Kaczynski, MD, Sacramento (PS)

California Thoracic Society:

Tom Addison, MD, San Francisco (IM)

California Urological Association

Douglas Chinn, MD, Arcadia (U)

Society of Nuclear Medicine:

Richard W. Myers, MD, Sacramento (NM)

Western Occupational and Environmental Medical Association:

Stephen Mandaro, MD Rancho Cordova (FP)

COMMITTEE ON MEDICAL SERVICES

Chair

Richard E. Thorp, MD (IM-2004)

5730 Canyon View Dr
Paradise 95969

TEL: (530) 877-7200

FAX: (530) 877-7260

E-Mail: rethorp@yahoo.com

Alan Burckin, MD, Concord (PD-2005)
Irina deFischer, MD, Larkspur (FP-2006)
Spiros Koulouris, MD, Laguna Beach (DR-2006)
David Lerman, MD, Pasadena (FP-2004)
Dexter Louie, MD, San Francisco (OTO-2004)
Anmol Singh Mahal, MD, Fremont (GE-2004)
Ruchir Sehra, MD, Chino Hills (PD-2004)
Marcy Zwelling-Aamot, MD, Los Alamitos (IM-2006)

Consultants:

David J. Gibson, MD, Carmichael (RHU-2004)
Arthur Lurvey, MD, Los Angeles (END-2004)

Ex-Officio:

David Ingrum, MD, La Jolla (OM-2004)

Trustee Representative:

Theodore Mazer, MD, San Diego (OTO-2004)

MEC Representative:

Tom Gehring, San Diego

Elizabeth McNeil, *Staff*

COMMITTEE ON QUALITY CARE

Chair

Steven T. Kmucha, MD (OTO-2004)

1800 Sullivan Ave #604
Daly City 94015

TEL: (650) 756-2900

FAX: (650) 756-3441

E-Mail: sfpent@aol.com

Peter Bretan, MD, Novato (N-2005)
Edgar D. Canada, MD, San Diego (AN-2006)
Steen W. Jensen, MD, Quincy (GS-2004)
Walter H. Morris, MD, El Cerrito (ORS- 2004)
Richard Rajaratnam, MD, Riverside (OTO-2004)
Ruchir Sehra, MD, Chino Hills (PD-2006)
Lytton W. Smith, MD, Yorba Linda (FP-2004)
Ann Von Gehr, MD, San Jose (IM-2006)

Consultants:

Ronald Bangasser, MD, Redlands (FP-2004)
Richard Frankenstein, MD, Santa Ana (PUD-2004)
William G. Gottfried, MD, Orinda (PD-2004)
Antonio P. Linares, MD, San Francisco (FP-2004)
William A. Pitt, MD, San Diego (CD-2004)

Kong-Meng Tan, MD, Oakland (R-2004)

IMQ Representative

Melvin C. Britton, MD, Atherton (RHU)

Trustee Representative:

Gerard W. Frank, MD, Los Angeles (IM-2004)

Medical Student Representative:

Leigh Alison Mueller, Orange (2004)

MEC Representative:

Penny Figas, Humboldt-Del Norte

Sandra E. Bressler, *Staff*

COMMITTEE ON THE WELL-BEING OF PHYSICIANS

Chair

Daniel A. Lang, MD (IM-2005)

3053 Hutton Dr

Beverly Hills 90210

TEL: (310) 550-1509

FAX: (310) 247-9148

E-Mail: dalang@pol.net

Lyman H. Boynton, Berkeley (GS-2004)
Eugene Kansky, MD, Los Altos (P-2006)
Kenneth Khoury, MD, Escondido (P-2005)
David L. Murphy, MD, Los Angeles (GE-2005)
Edward Ordorica, MD, Chico (R-2006)
Daksha A. Shah, MD, Sacramento (OBG-2005)
Stephen R. Skinner, MD, Sacramento (ORS-2006)
Lee T. Snook, MD, Sacramento (AN-2005)

Consultants:

Laura Choate, Sacramento (2004)
Gary S. Nye, MD, Orinda (P-2004)
David Smith, MD, San Francisco (ADM-2004)
Leland Whitson, MD, Manhattan Beach (OBG-2004)

Ex-Officio:

Richard B. Sheridan, MD, Sonoma (OBG-2004)

CMA Alliance Representatives:

Peggy Azad, PhD, Oakdale (North-2004)
Lois Norling, RN, Villa Park (South-2004)

Trustee Representative:

Maria Minon, MD, Orange (PD-2004)

Medical Student Representative:

Iljie Kim, El Cerrito (2004)

Sandra E. Bressler, *Staff*

PHYSICIANS' CONFIDENTIAL LINE

Chair

Richard B. Sheridan, MD (OBG-2006)

666 Donner St

Sonoma 95476

TEL: (707) 938-8785 (home)

TEL: (707) 481-5061 (cell)

FAX: (707) 938-8785/8751

E-Mail: rbs@vom.com

Fuensanta Botello, MD, Berkeley (P-2006)

Alan T. Sortor, MD, Fresno (GS, ADM-2006)

Consultants:

T. Scott Laird, MD, Watsonville (EM-2004)

Stephen W. McCann, MD, Torrance (OBG-2004)

Gary S. Nye, MD, Orinda (P-2004)

Lee T. Snook, Jr, MD, Sacramento (AN-2004)

Thomas C. Specht, MD, Truckee (AN-2004)

Richard A. Sullivant, MD, Long Beach (FP-2004)

Bruce J. Walker, DDS, Los Angeles (2004)

Leland G. Whitson, MD, Manhattan Beach
(OBG-2004)

Thomas E. Wilson, MD, La Jolla (P-2004)

CMA Alliance Representatives:

Peggy Azad, PhD, Oakdale (North-2004)

Lois Norling, RN, Villa Park (South-2004)

Physicians Confidential Line

Northern California (650) 756-7787

Southern California (213) 383-2691

Sandra E. Bressler, Margaret Chow, *Staff*

LIAISON COMMITTEE TO THE MEDICAL BOARD OF CALIFORNIA DIVERSION PROGRAM

Chair

William S. Brostoff, MD (IM-ADM)

114 McAllister Ave

Kentfield 94904

TEL: (707) 651-2619

FAX: (707) 651-2608

E-Mail: william.brostoff@kp.org

Representatives from CMA

Gary S. Nye, MD, Orinda (P)

Daniel A. Lang, MD, Beverly Hills (IM)

Sandra E. Bressler, *Staff*

Representatives from the California Society of Addiction Medicine (CSAM)

William S. Brostoff, MD, Kentfield (IM/ADM)

Norman T. Reynolds, MD, San Jose (P)

Kerry Parker, Executive Director, San Francisco, *Staff*

Representatives from the California Psychiatric Association (CPA)

Marvin H. Firestone, MD, JD

Barbara Gard, Executive Director, Sacramento Staff

Representatives from Medical Board of California

Division of Medical Quality (DMQ)

Ron Joseph, MBC Executive Director

Laura Choate, LCSW, Diversion Program Admin

James A. Bolton, PhD, MFT, Medical Quality

Dave Thornton, Chief, Enforcement

Diversion Evaluation Committee (DECs) Chairs

Maureen Whitmore, MA, MFT, Northern I

Richard B. Sheridan, MD, Northern II

Kim Nakae, MFT, Southern I

(Vacant), Southern II

Alan T. Sortor, MD (ADM), Southern III

John H. Shale, MD, JD (P), Southern IV

James Driscoll, CADC, DEC Group Facilitator

Sandra E. Bressler, *Staff*

COMMITTEE ON HEALTH PROFESSIONS & LICENSURE

Chair

Barbara J. Arnold, MD (OPH-2004)

7275 E Southgate Dr Ste 201

Sacramento 95823-2610

TEL: (916) 452-6768

FAX: (916) 393-4087

E-Mail: bjarnold@ucdavis.edu

Vice-Chair

Rene H. Bravo, MD (PD-2005)

620 California Blvd Ste J

San Luis Obispo 93401

TEL: (805) 546-5890

FAX: (805) 544-4019

E-Mail: rstamps@charter.net

David Aizuss, MD, Calabasas (OPH-2005)

Robert S. Klein, MD, Oakland (U-2004)

Mohan Mallam, MD, Barstow (IM-2006)

Consultant:

Rebecca J. Patchin, MD, Riverside (AN-2004)

Trustee Representative:

James G. Hinsdale, MD, San Jose (GS-2004)

Medical Student Representative:

Dondee Almazan, Davis (2004)

Sandra E. Bressler, *Staff*

**COMMITTEE ON THE MEDICAL
BOARD OF CALIFORNIA**

Chair

Robert E. Hertzka, MD (AN-2006)

PO Box 1018
Rancho Santa Fe 92067
TEL: (858) 759-7335
FAX: (858) 759-7355
E-Mail: hertka@pol.net

Richard Frankenstein, MD, Santa Ana
(PUD-2005)
James T. Hay, MD, Del Mar (FP-2005)
Anmol Mahal, MD, Fremont (IM-2004)
John C. Pfeffer, MD, Modesto (OBG-2004)
Michael Sexton, MD, Novato (EM-2005)
Sharon A. Winer, MD, Beverly Hills
(OBG-2006)

Consultant:

Gary S. Nye, MD, Orinda (P-2004)

Ex-Officio:

Barbara J. Arnold, MD, Sacramento (OPH-2004)
William S. Brostoff, MD, Kentfield (IM-2004)

Resident Representative:

Arthur Blain, MD, San Diego (FP-2004)

MEC Representative:

William A. Sandberg, Sierra-Sacramento (2004)

Sandra E. Bressler, *Staff*

**COMMITTEE ON
PROFESSIONAL LIABILITY**

Chair

James J. Strebig, MD (IM-2005)

4050 Barranca Pkwy #250
Irvine 92604
TEL: (949) 654-5344/654-3995
FAX: (949) 654-5358
PGR: (949) 203-5555
E-Mail: jjstrebig@aol.com

James Futrell, Jr, MD, Los Angeles (AN-2005)
Vincent Gualtieri, MD, Sherman Oaks (U-2005)
Bruce Merl, MD, Martinez (OPH-2005)
David M. Priver, MD, San Diego (OBG-2005)
Joshua Rassen, MD, San Francisco (IM-2005)
Patrick J. Wade, MD, Glendale (NS-2004)
Samuel Wilson, MD, Apple Valley (EM-2004)
Barbara Yates, MD, San Mateo (P-2004)

Consultant:

George H. Koenig, MD, Redwood City
(NS-2004)
Daniel A. Lang, MD, Beverly Hills (IM-2004)

Ex-Officio:

J. Brennan Cassidy, MD, Costa Mesa (FP-2004)
Steven Fountain, MD, Saratoga (ORS-2004)
Rebecca J. Patchin, MD, Riverside (AN-2004)

Medical Student Representative:

Douglas Calvert, Vallejo (2004)

MEC Representative:

Bill Guertin, Alameda-Contra Costa

Susan L. Penney, Esq, *Staff*

**COMMITTEE ON
WORKERS' COMPENSATION**

Chair

David A. Ingrum, MD (OM-2005)

10325 Spruce Grove Ave
San Diego 92131
TEL: (858) 552-3309
FAX: (858) 334-7406
TEL: (858) 382-5263 (cell)
E-Mail: ingrumdavid@msn.com

Brian C. Bashner, MD, Westlake Village (ORS-2005)
Ralph J. Di Libero, MD, Los Angeles (ORS-2005)
Leslie H. Kim, MD, Daly City (ORS-2004)
Robert C. Meredith, MD, San Diego (NS-2004)
Paul J. Papanek, Jr., MD, Rancho Park (FP-2004)
Kirk L. Pappas, MD, Santa Rosa (PMR-2006)
Lynn F. Shafer, MD, Walnut Creek (ORS-2004)
Gurvinder S. Uppal, MD, Riverside (ORS-2004)

Consultant:

Douglas A. Benner, MD, Oakland (OM-2004)
Steven D. Feinberg, MD, Palo Alto (PMR-2004)
Gideon A. Letz, MD, San Francisco (OM-2004)
Peter J. Mandell, MD, Hillsborough (ORS-2004)

MEC Representative:

Jill Foley, Monterey

Hans Lee, Esq., Frank Navarro, Nileen Verbeten,
Bryce Docherty, *Staff*

COMMITTEE ON CONTINUING MEDICAL EDUCATION

Chair

Carol Havens, MD (FP)

4716 Tree Shadow Pl

Fair Oaks 95628

TEL: (510) 987-2617

TEL: (916) 979-3531

FAX: (510) 873-5142

E-Mail: carol.havens@kp.org

Peter Dietrich, MD, MPH, Berkeley (IM)

M. Rudolph Brody, MD, La Canada (PED)

F. Deborah Johnson, MD, Santa Rosa (IM)

Kelvin Loh, MD, Oxnard (OTO)

Martin A. Quan, MD, Northridge (IM)

Institute for Medical Quality Representative

K. M. Tan, MD, Oakland (R)

Consultants:

Shepard Palitz, MD, Carmel (GS)

Thomas A. Reaper, MD, MPH, Goleta (OM)

Council on Scientific Affairs Representative:

Lewis J. Kanten, MD, Camarillo (AN)

CMA Board of Trustees Representative:

Appannagari (Dev) Gnanadev, MD, Colton (GS)

Medical Executive Committee Representative:

Mary Ellinger, Sonora

Staff

Ann Gilstrap, *Accreditation Administrator*

David Poon, *Accreditation Coordinator*

Paulette Richardson, *Certification Coordinator*

COUNCIL ON SCIENTIFIC AFFAIRS

Chair

Allan D. Siefkin, MD (PUD)

UC Davis Health System Clinical Affairs

2315 Stockton Blvd Sherman Bldg

Sacramento 95817

TEL: (916) 734-1166

FAX: (916) 734-3234

Mail: allan.siefkin@ucdmc.ucdavis.edu

Cynthia T. Anderson, MD, Huntington Beach (AN)

Terence Davidson, MD, La Jolla (OTO)

Mary Frank, MD, Mill Valley (FP)

Stephen Forner, MD, Chico (NEURO)

Frank Gamberdella, MD, Santa Barbara (OBG)

John C. German, MD, Orange (GS)

Sherwin Gillman, MD, Orange (AI)

Ann Haas, MD, Sacramento (D)

Gerald R. Hanson, MD, Sacramento (PA)

David B. Hinshaw, MD, Loma Linda (R)

Warner Hudson, MD, El Dorado Hills (OM)

Debra J. Johnson, MD, Sacramento (PS)

Jeffrey Kaufman, MD, Santa Ana (U)

Alan M. Kramer, MD, San Francisco (ONC)

Mark I. Langdorf, MD, Orange (EM)

Philip L. Levy, MD, Sacramento (OPH)

Philipp M. Lippe, MD, San Jose (PM)

Robert J. Lull, MD, San Francisco (NM)

Donald O. Lyman, MD, Sacramento (PM/PH)

Michael R. Nagel, MD, Santa Ana (CD)

Richard Pan, MD, Sacramento (PED)

Maurice Rappaport, MD, PhD, San Jose (PSY)

Lawrence M. Shuer, MD, Stanford (NEU)

Harry B. Skinner, MD, Orange (ORTHO)

Melvyn Sterling, MD, Orange (IM)

Ira Jeffry Strumpf, MD, Woodland Hills (PUD)

Jed I. Weissberg, MD, Oakland (GE)

Jen Yu, MD, Orange (PMR)

Board of Trustee Liaison:

Edgar Canada, MD, San Diego, (AN)

Medical Student Representative:

Vikas Duvvuri, UCSD

Medical Executive Committee Representative:

Marcus R. Kwan, MD, Santa Cruz (GS)

Robin Flagg Strimling, Staff

COUNCIL ON SCIENTIFIC AFFAIRS EXECUTIVE COMMITTEE

Chair

Allan D. Siefkin, MD (PUD)

UC Davis Health System Clinical Affairs

2315 Stockton Blvd Sherman Bldg

Sacramento 95817

TEL: (916) 734-1166

FAX: (916) 734-3234

E-Mail: allan.siefkin@ucdmc.ucdavis.edu

Donald O. Lyman, MD, Sacramento (PM/PH)

Ira Jeffry Strumpf, MD, Woodland Hills (THOR)

T. Warner Hudson, MD, El Dorado Hills (OM)

Stephen H. Jackson, MD, Monte Sereno (AN)

Mary Frank, MD, Mill Valley (FP)

Philipp M. Lippe, MD, San Jose (PM)

Richard Pan, MD, Sacramento (PED)

Robin Flagg Strimling, Staff

PROJECT SAFE CARE TASK FORCE

Chair

James J. Strebig, MD (IM)

4050 Barranca Pkwy #250

Irvine 92604

TEL: (949) 654-5344/654-3995

TEL: (949) 422-2878 (cell)

FAX: (949) 654-5358

PGR: (949) 203-5555

E-Mail: jjstrebig@aol.com

Melvin C. Britton, MD, Atherton (RHU)

Vincent Gualtieri, MD, Sherman Oaks (U)

Bruce R. Merl, MD, Walnut Creek (OPH)

David Priver, MD, San Diego (OBG)

K. M. Tan, MD, Oakland (DR)

Lee H. Hillborne, MD, MPH, Los Angeles
(PH/GPM)

Ex-Officio:

Marie G. Kuffner, MD, Los Angeles (AN)

Susan L. Penney, Esq, *Staff*

Bryce Docherty, *Government Relations Staff*

Jill Silverman, *IMQ Staff*

Carol Lee, *CMA Foundation Staff*

***Ambulatory Care Review Committee**

(see page 60)

***Corrections & Detentions**

Health Care Committee

(see page 61)

***Medical Staff Survey Steering Committee**

(see page 62)

- * These are Institute for Medical Quality Committees. Members are appointed by IMQ.

SCIENTIFIC ADVISORY PANEL CHAIRS

The scientific advisory panels serve as the principal scientific and educational resource for the Association. Members include officers of principal specialty societies, department chairs of the California medical schools and representatives of the specialty section.

Staff Coordinator for Advisory Panels, Robin Flagg Strimling

ALLERGY AND IMMUNOLOGY

Sherwin Gillman, MD
725 W. LaVeta #100
Orange 92865-4403
TEL: (714) 633-6363
FAX: (714) 633-0178
E-Mail: sag1@choc.org

ANESTHESIOLOGY

Cynthia T. Anderson, MD
UC Irvine School of Medicine
Dept of Anesthesiology
16742 Baruna Ln
Huntington Beach 92649
TEL: (714) 456-6652
FAX: (714) 456-7702
E-Mail: ctanders@uci.edu

CARDIOLOGY

Michael R. Nagel, MD
American College of Cardiology
13102 Laurinda Way
Santa Ana 92705
TEL: (408) 559-2800
FAX: (408) 371-9544
E-Mail: heartconsult@earthlink.net

CHEST DISEASES

Ira Jeffrey Strumpf, MD
Kaiser Permanente
5601 De Soto Ave
4th Fl Pulmonary
Woodland Hills 91365-4084
TEL: (818) 719-3520
FAX: (818) 719-2443
E-Mail: jeffry.i.strumpf@kp.org

DERMATOLOGY

Ann Haas, MD
1020 29th St #480
Sacramento 95816
TEL: (916) 733-3792
FAX: (916) 733-3805
E-Mail: afhaasmd@sbcglobal.net

EMERGENCY MEDICINE

Mark Langdorf, MD
101 City Drive South Rte 128
Orange 92868
TEL: (714) 456-5239
FAX: (714) 456-5390
E-Mail: akhilil@uci.edu

GASTROENTEROLOGY

Jed Weissberg, MD
Quality & Performance Improvement
The Permanente Federation LLC
One Kaiser Plaza 27th Fl
Oakland 94612
TEL: (510) 271-6432
FAX: (510) 267-2194
E-Mail: Jed.Weissberg@KP.org

GENERAL AND FAMILY PRACTICE

Mary Frank, MD
13 Park Terrace
Mill Valley 94941
TEL: (415) 388-7445
FAX: (415) 388-7445
E-Mail: mefmd@earthlink.net

GENERAL SURGERY

John C. German, MD
1120 W LaVeta Ave Ste 100
Orange 92868-4202
TEL: (714) 289-4704
FAX: (714) 542-7642
E-Mail: pedsurg@msn.com

INTERNAL MEDICINE

Mel Sterling, MD
1310 W Stewart Dr #608
Orange 92868-3857
TEL: (714) 997-7431
FAX: (714) 997-7296
E-Mail: msterlin@uci.edu

NEUROLOGY

Stephen Forner, MD
1405 Magnolia Ave #B
Chico 95926
TEL: (530) 894-3330
FAX: (530) 894-1770
E-Mail: sdf31750@aol.com

NEUROSURGERY

Lawrence M. Shuer, MD
Stanford University Medical Center
300 Pasteur Dr Rm 229
Stanford 94305-5327
TEL: (650) 723-6093
FAX: (650) 723-7813
E-Mail: lshuer@stanford.edu

NUCLEAR MEDICINE

Robert J. Lull, MD
Nuclear Medicine Department
San Francisco General Hospital
198 Gold Mine Dr
San Francisco 94131
TEL: (415) 206-8580
FAX: (415) 206-6929
E-Mail: rlull@sfghsom.ucsf.edu

OBSTETRICS AND GYNECOLOGY

Frank Gamberdella, MD
504 W Pueblo St #201
Santa Barbara 93105
TEL: (805) 687-1374
FAX: (805) 682-4360
E-Mail: frgambs@west.net

OCCUPATIONAL MEDICINE**Warner Hudson, MD**

Director, Health, Safety &
Environment
DST Output
5220 OTS-CA Robert J. Mathews
Pkwy Mail Sort 6097
El Dorado Hills 95762
TEL: (916) 939-5580
FAX: (916) 939-4500
E-Mail:
warner_hudsond@stoutput.com

ONCOLOGY**Alan M. Kramer, MD**

San Francisco Oncology Associates
2100 Webster St Ste 326
San Francisco 94115
TEL: (415) 885-8600
FAX: (415) 885-8680
E-Mail:
akramer@sfoncologyassoc.com

OPHTHALMOLOGY**Philip L. Levy, MD**

77 Scripps Dr Ste 202
Sacramento 95825-6242
TEL: (916) 920-2210
FAX: (916) 920-5227
E-Mail: pllevy@ucdavis.edu

ORTHOPEDICS**Harry B. Skinner, MD**

UC Irvine Medical Center
UCI Medical Center Rt 81
101 City Drive South
Orange 92868
TEL: (714) 456-7752
FAX: (714) 456-7547
E-Mail: hskinner@uci.edu

OTOLARYNGOLGY**Terence Davidson, MD**

UC San Diego
9500 Gilman Dr -- 0617
Office of CME
La Jolla 92093-0617
TEL: (619) 543-5910
FAX: (619) 543-5521
E-Mail: tdavidson@ucsd.edu

PAIN MEDICINE**Philipp M. Lippe, MD**

PO Box 41217
San Jose 95160
TEL: (408) 927-0802
FAX: (408) 927-0803
E-Mail: pmlippe@att.net

PATHOLOGY**Gerald R. Hanson, MD**

California Society of Pathologists
One Capitol Mall Ste 320
Sacramento 95814-3229
TEL: (916) 446-6001
FAX: (916) 446-7462
E-Mail: ghanson@memorialcare.org

PEDIATRICS**Richard Pan, MD**

UC Davis/UC Davis Medical Center
2516 Stockton Blvd Rm 335
Sacramento 95817
TEL: (916) 734-1518
FAX: (916) 456-2236
E-Mail: r_pan@ucdmc.ucdavis.edu

**PHYSICAL MEDICINE
AND REHABILITATION****Jen Yu, MD**

UC Irvine Medical Center
101 The City Drive Bldg 53
Rte 81
Orange 92868
TEL: (714) 456-6504
FAX: (714) 456-6557
E-Mail: jyu@uci.edu

PLASTIC SURGERY**Debra J. Johnson, MD**

95 Scripps Dr
Sacramento 95825
TEL: (916) 929-1833
FAX: (916) 929-6730
E-Mail: debmario@yahoo.com

**PREVENTIVE MEDICINE
AND PUBLIC HEALTH****Donald O. Lyman, MD**

California Dept of Health Services
611 North 7th St MS 39
Sacramento 94234-7320
TEL: (916) 445-1102
FAX: (916) 445-0238
E-Mail: dlyman@dhs.ca.gov

PSYCHIATRY**Maurice Rappaport, MD**

1185 McKendrie St
San Jose 95126
TEL: (408) 248-2459 (w)
TEL: (408) 985-9825 (h)
FAX: (408) 248-3051
E-Mail: rappaport@ix.netcom.com

RADIOLOGY**David B. Hinshaw, MD**

Loma Linda University
11234 Anderson St
Loma Linda 92354
TEL: (909) 558-4013
FAX: (909) 558-0143
E-Mail: dhinshaw@ahs.llumc.edu

UROLOGY**Jeffrey Kaufman, MD**

720 North Tustin Ave #101
Santa Ana 92705
TEL: (714)-973-4600
FAX: (714) 547-1259
E-Mail: uroman@aol.com

Board of Trustees Liaison:

Edgar Canada, MD, San Diego

Medical Student Representative:

Vikas Duvvuri, La Jolla

MEC Representative:

Marcus R. Kwan, MD, Santa Cruz

COMMITTEES OF THE BOARD OF TRUSTEES

(One-year terms unless otherwise specified)

CMA EXECUTIVE COMMITTEE

Chair

Ronald P. Bangasser, MD (FP)

12724 Valley View Ln

Redlands 92373

TEL: (909) 335-4123

FAX: (909) 307-5027

E-Mail: rbangass@epiclp.com

President-Elect:

Robert E. Hertzka, MD, Rancho Santa Fe (AN)

Immediate Past President:

John M. Whitelaw, Jr., MD, Sacramento (OBG)

Speaker of the House:

Richard S. Frankenstein, MD, Santa Ana (PUD)

Vice-Speaker of the House:

James T. Hay, MD, Del Mar (FP)

Chair of the Board:

Michael J. Sexton, MD, Novato (EM)

Vice-Chair of the Board:

Anmol S. Mahal, MD, Fremont (GE)

Tina Nabong, Ginnie Yee, *Staff*

FINANCE COMMITTEE

Chair

Richard S. Frankenstein, MD (PUD)

1202 Castlegate Ln

Santa Ana 92705-2941

TEL: (714) 537-7800

FAX: (714) 731-1428

E-Mail: rsfrank@aol.com

J. Brennan Cassidy, MD, Costa Mesa (FP)

Appannagari (Dev) Gnanadev, MD, Colton (VS)

Irwin P. Goldstein, MD, Pasadena (PD)

Allan D. Siefkin, MD, Sacramento (PUD)

Deborah Siegel, *Staff*

COMMUNICATION CENTER EDITORIAL ADVISORY BOARD

Chair

Brian D. Johnston, MD (EM)

10706 Esterina Way

Culver City 90230

TEL: (310) 301-2030

FAX: (310) 306-5247

E-Mail: bdjohnston@msn.com

Perna Mona Khanna, MD, San Bernardino (IM)

Robert J. Lull, MD, San Francisco (NM)

John H. Norton, MD, Oakland (U)

Robert E. Simon, MD, Mission Viejo (N)

Carla Stayboldt, MD, San Diego (PATH)

K. M. Tan, MD, Oakland (DR)

Medical Student Representative:

Ilse Levin, Upland

MEC Representative:

Steve Beargeon, Tulare

Peter Warren, Katherine Gallia, *Staff*

PHYSICIANS' BENEVOLENCE FUND OPERATING COMMITTEE

Chair

Edgar D. Canada, MD (AN)

5093 Via Cinta

San Diego 92122-3906

TEL: (858) 565-9666

FAX: (858) 565-9441

E-Mail: ecanada@ucsd.edu

Eric J. Del Piero, MD, Monterey (OPH)

Benjamin Shwachman, MD, Covina (AN)

CMA Alliance Representative:

Mary Jo Anhalt, Bakersfield

Deborah Siegel, *Staff*

COMMITTEE ON NOMINATIONS

Chair

Robert E. Hertzka, MD (AN)

PO Box 1018

Rancho Santa Fe 92067

TEL: (858) 565-9666

FAX: (858) 759-7355

E-Mail: hertzka@pol.net

William S. Andereck, MD, San Francisco (IM)

Patricia L. Austin, MD Walnut Creek (OPH)

Joanne Berkowitz, MD, Sacramento (EM)

James B. Bronk, MD, Napa (DR)

Lawrence F. Chu, MD, Redwood City (AN)

Francis J. Crosson, MD, Oakland (ID)

David Druker, MD, Palo Alto (D)

Roger S. Eng, MD, Orinda (R)

Gerard W. Frank, MD, Los Angeles (IM)

Vincent Gualtieri, MD, Sherman Oaks (U)

Richard Guth, MD, Loma Linda (EM)

Romie H. Holland, MD, Woodland (FP)

Leslie H. Kim, MD, Daly City (ORS)

Robert J. Margolin, MD, San Francisco (IM)

Theodore M. Mazer, MD, San Diego (OTO)

James V. McNamara, MD, Santa Barbara (IM)

Maria E. Minon, MD, Orange (PD)

Gerald I. Schiff, MD, Torrance (GS)

Jeryl J. Wiens, MD, Fresno (PMR)

Ex-Officio:

Ronald P. Bangasser, MD, President,
Redlands (FP)

Michael J. Sexton, MD, Board Chair,
Novato (EM)

Anmol S. Mahal, MD, Board Vice-Chair,
Fremont (GE)

Ginnie Yee, Leslie Birnbaum, *Staff*

LONG-RANGE PLANNING COMMITTEE

Chair

John. C. Pfeffer, MD (OBG)

1444 Florida Ave #101

Modesto 95350

TEL: (209) 522-1027

FAX: (209) 522-7956

E-Mail: jcpfeffer@earthlink.net

J. Brennan Cassidy, MD, Costa Mesa (FP)

Lawrence F. Chu, MD, Redwood City (AN)

David Druker, MD, Palo Alto (D)

Roger S. Eng, MD, Orinda (R)

James S. Grisolia, MD, San Diego (N)

Vincent Gualtieri, MD, Sherman Oaks (U)

Romie H. Holland, MD, Woodland (FP)

Jeannette P. Lin, San Diego

Michael P. Ranahan, MD, Pleasanton (OBG)

Frank J. Rose, MD, Laguna Beach (CD)

Ilena J. Blicher, MD, Glendale (N),

Presidents' Forum Representative

Ex-Officio:

Anmol S. Mahal, MD, Board Vice-Chair,
Fremont (GE)

MEC Representative:

Bill Parrish, Santa Clara

Rachel Doherty Smith, *Staff*

BYLAWS COMMITTEE

Chair

Patricia L. Austin, MD (OPH)

1270 Arroyo Way

Walnut Creek 94596-4216

TEL: (925) 945-8188

FAX: (925) 945-0360

E-Mail: pacificyecare@peoplepc.com

Dean Hadley, MD, Paradise (U)

Susan R. Hansen, MD, Mountain View (N)

Craig H. Kliger, MD, San Francisco (OPH)

Gerald I. Schiff, MD, Torrance (GS)

Ex-Officio:

Richard S. Frankenstein, MD, Speaker,
Santa Ana (PUD)

Catherine Hanson, *Staff*

MEMBERSHIP TAC

Chair

Robert A. Reid, MD (OBG)

PO Box 689

Santa Barbara 93102

TEL: (805) 569-7314

FAX: (805) 569-8368

E-Mail: reid@sbch.org

Joanne Berkowitz, MD, Sacramento (EM)
Sharon A. Winer, MD, Beverly Hills (OBG)
Steven T. Kmucha, MD, Daly City (OTO),
Presidents' Forum Representative
Holly M. Leeds, MD, Auburn (GS),
Presidents' Forum Representative
Marika Bonner, Orange, *MEC Representative*
Bill Parrish, Santa Clara, *MEC Representative*

Ex-Officio:

James T. Hay, MD, Del Mar (FP)

Sam Roth, Lynn Godward, *Staff*

e-COMMERCE TAC

Chair

George Brinnig, MD (OPH)

1130 Coffee Rd #3B

Modesto 95355

TEL: (209) 544-2020

FAX: (209) 544-1852

E-Mail: gbrinnig@pacbell.net

Kenneth J. Hoffer, MD, Santa Monica (OPH)
Robert J. Margolin, MD, San Francisco (IM)
Larry D. Ozeran, MD, Marysville (GS)
Michael P. Ranahan, MD, Pleasanton (OBG)
Earl R. Washburn, MD, Placerville (PD)
Ann Kuklierus, Los Angeles,
MEC Representative
Donald Waters, Alameda-Contra Costa,
MEC Representative

Ex-Officio:

John C. Lewin, MD, Sacramento (FP)

Girard Pessis, San Francisco

Sam Roth, Lynn Godward, *Staff*

HEALTH CARE FINANCING TAC

Chair

Eugene S. Ograd, MD (IM)

Box 19275, Camellia Station

Sacramento 95819

TEL: (916) 456-6922

FAX: (916) 456-6912

E-Mail: eugene_ogrod@sbcglobal.net

William Andereck, MD, San Francisco (IM)
Francis Crosson, MD, Oakland (ID)
Roger Eng, MD, Lodi (R)
Robert Hertzka, MD, Rancho Santa Fe (AN)
Steven Kmucha, MD, Daly City (OTO)
Arthur Lurvey, MD, Los Angeles (END)
Candice McDaniel, Irvine
Mario San Bartolome, MD (UNK)
Allan Siefkin, MD, Sacramento (PUD)
John M. Whitelaw, Jr., MD, Sacramento (OBG)
March Zwelling-Aamot, MD (EM)
Poki S. Namkung, MD, Berkeley (GPM),
Public Health Representative
Dileep Bal, MD, Sacramento (PH), *Consultant*
Bill Parrish, Santa Clara, *MEC Representative*

Robin Flagg Strimling, *Staff*

TIMELINESS OF CARE STANDARDS TAC (AB 2179)

Chair

Sharon L. Levine, MD (PD)

1950 Franklin 20th Fl

Oakland 94612

TEL: (510) 987-3855

FAX: (510) 987-3330

E-Mail: sharon.levine@kp.org

Remo Cerruti, MD, Fremont (PD)
Dexanne Clohan, MD, Santa Ana (PM)
Richard Guth, MD, Riverside (EM)
Ruth Haskins, MD, Folsom (OBG)
George Jutila, MD, Fortuna (GP)
Leslie Kim, MD, Daly City (ORS)
Thomas Klitzner, MD, Culver City (PDC)
Steven Kmucha, MD, Daly City (OTO)
Fredrick Russo, MD, Mission Hills (IM)
Vin Sawhney, MD, San Leandro (GE)
Richard Thorp, MD, Paradise (IM)

Elizabeth McNeil, Leslie Birnbaum, *Staff*

RICO TAC*Chair***Michael J. Sexton, MD (EM)**

12 Erica Ct

Novato 94947-1900

TEL: (415) 893-9227

FAX: (415) 893-9027

E-Mail: msexton@direcway.com

William S. Andereck, MD, San Francisco (IM)
 Richard S. Frankenstein, MD, Santa Ana (PUD)
 Navid Ghalambor, MD, Orange (ORS)
 Susan R. Hansen, MD, Mountain View (N)
 James T. Hay, MD, Del Mar (FP)
 Robert E. Hertzka, MD, Rancho Santa Fe (AN)
 Leonard J. Klay, MD, Ukiah (OBG)
 John C. Lewin, MD, Sacramento (FP)
 Anmol S. Mahal, MD, Fremont (GE)
 Frank E. Staggers, MD, Castro Valley (U)
 Andres Taleisnik, MD, Orange (PS)
 Julio Taleisnik, MD, Orange (HS)
 John M. Whitelaw, Jr., MD, Sacramento (OBG)
 Roger W. Wilson, MD, Orange (ORS)

Catherine Hanson, *Staff***HOUSE SELECT COMMITTEE ON CONFLICT OF INTEREST***Chair***Judith L. Mates, MD (OBG)**

180 San Marcos Ave

San Francisco 94116

TEL: (415) 781-2268

FAX: (415) 566-1878

E-Mail: judymates@yahoo.com

Arthur N. Lurvey, MD, Los Angeles (IM)
 Francis Parnell, MD, Greenbrae (OTO)
 Lee T. Snook, Jr., MD, Sacramento (AN)
 James J. Strebbig, MD, Irvine (IM)
 Burton F. Willis, MD, Fountain Valley (PD)
 Donald E. Wilson, MD, San Diego (FP)

Catherine Hanson, *Staff***CLINICAL SKILLS ASSESSMENT EXAM (CSAE) TAC***Chair***Robert E. Hertzka, MD (AN)**

PO Box 1018

Rancho Santa Fe 92067

TEL: (858) 565-9666

FAX: (858) 759-7355

E-Mail: hertzka@pol.net

Robert Lull, MD, San Francisco (NM)
 Mark Maus, DO, Napa (FP)
 Richard Pan, MD, Sacramento (PD)
 Rebecca Patchin, MD, Riverside (AN)
 Gary Hensley, San Bruno
 Jeannette Lin, San Diego
 Arron Nayfack, Los Angeles

Sandra E. Bressler, *Staff*

CMA MEDICAL STUDENT SECTION

(The student delegates (D) and alternates (A) to the CMA House of Delegates comprise the committee; all serve one-year terms).

*Board of Trustees Representative:***Jeannette Lin (2004)**

3391 Lebon Dr Apt 203
San Diego 92122
TEL: (858) 587-4775
E-Mail: jplin@ucsd.edu

*Board of Trustee Liaisons***George Brinnig, MD (OPH)**

1130 Coffee Rd #3B
Modesto 95355
TEL: (209) 544-2020
FAX: (209) 544-1852
E-Mail: eyesurgn@thevision.net

Jeryl J. Wiens, MD (PM)

6137 N Thesta #101B
Fresno 93710
TEL: (559) 261-0100
FAX: (559) 261-1906
E-Mail: jwiens@spoc-ortho.com

James B. Bronk, MD (DR)

50 El Monte Way
Napa 94558
TEL: (707) 429-7878
FAX: (707) 257-1513
E-Mail: strshpbronk@photodance.com

Lawrence F. Chu, , MD, MSc (AN)

531 Woodside Rd #310
Redwood City 94061
TEL: (650) 723-6661
PGR: (650) 723-8222 (ext 22023)
E-Mail: lchu@stanford.edu

James T. Hay, MD (FP)

14202 Recuerdo Dr
Del Mar 92014
TEL: (760) 942-0118 (ext 150)
FAX: (760) 942-7893
E-Mail: jthay@ncfmg.com

Charles R. Drew

D - Jacques Neelankavil, Santa Monica
E-Mail: jacquesn@ucla.edu
A - TBA
E-Mail:

Western University of Health Sciences

D - Eddie Choung, Glendale
E-Mail: choung@westernu.edu
A - Ilse Levin, Upland
E-Mail: ilevin@westernu.edu

Loma Linda Chapter

D - Melissa Wysong, Loma Linda
E-Mail: M_wysong@yahoo.com
A - Shaun Gray, Grand Terrace
E-Mail: sgray06m@som.llu.edu

Stanford Chapter

D - Gladys Martin, Stanford
E-Mail: gladys.martin@stanford.edu
A - Naileshni Singh, Hayward
E-Mail: nssingh@stanford.edu

Touro University, College of Osteopathic Medicine

D - Douglas Calvert, Vallejo
E-Mail: Tucom_sa@yahoo.com
A - Scott Wilchek, Vallejo
E-Mail: Swilchek2000@yahoo.com

UC Berkeley Chapter

D - Iljie Jennifer Kim, El Cerrito
E-Mail: iljie@socrates.berkeley.edu
A - Alex Ding, Berkeley
Vice-Chair, Legislative Affairs
E-Mail: ading@socrates.berkeley.edu

UC Davis Chapter

D - Jaron Ross, Davis
E-Mail: drjross@ucdavis.edu
A - Betzabel Aguirre, Davis
E-Mail: baguirre@ucdavis.edu

UC Irvine Chapter

D - Jenny Ross, Los Angeles
E-Mail: jross@uci.edu
A - Tania Basu, Irvine
E-Mail: tbasu@uci.edu

UC Los Angeles Chapter

D - Brecken Armstrong, El Segundo
E-Mail: breckena@ucla.edu
A - Aaron Nayfack, Los Angeles (*Chair*)
E-Mail: anayfack@ucla.edu

UC Riverside Chapter

D - Pete Elsissey, Los Angeles
E-Mail: rocness2@cs.com
A - John C. Chen, Riverside
E-Mail: johnnycchen@hotmail.com

UC San Diego Chapter

D - Jacob Ballon, San Diego

E-Mail: jballon@uclalumni.net

A - Melanie Gephart, San Diego

E-Mail: mgephart@ucsd.edu

UC San Francisco Chapter

D - Gary Hensley, San Bruno

E-Mail: ghensley@itsa.ucsf.edu

A - Edward Sheen, San Francisco

Vice-Chair, Chapter Development

E-Mail: esheen@itsa.ucsf.edu

USC Chapter

D - Kendra Grubb, Redondo Beach

E-Mail: kgrubb@usc.edu

A - Ryan Swinney, Los Angeles

E-Mail: swinney@usc.edu

Patricia Frisk, Lynn Godward, *Staff*

SPEAKERS ADVISORY COMMITTEE

SPEAKER

Richard S. Frankenstein, MD

1202 Castlegate Ln
Santa Ana 92705-2941
TEL: (714) 534-2897
FAX: (714) 731-1428
E-Mail: rsfrank@aol.com

VICE-SPEAKER

James T. Hay, MD

14202 Recuerdo Dr
Del Mar 92014
TEL: (760) 942-0118 (ext 150)
FAX: (760) 942-7893
E-Mail: jthay@ncfmg.com

DISTRICT I

David M. Priver, MD

4282 Genesee Ave Ste 201
San Diego 92117
TEL: (858) 268-7324
FAX: (858) 268-3894
E-Mail: dpriver@aol.com

DISTRICT II

Thelma Z. Korpman, MD

23316 Westwood St
Grand Terrace 92313
TEL: (909) 427-4939
FAX: (909) 824-7707
E-Mail:
thelmakorpman@email.msn.com

DISTRICT III

Dawn L. Bruner, MD

1401 N Tustin Ave #360
Santa Ana 92705
TEL: (714) 565-7960
FAX: (714) 565-7982
E-Mail: dlbrunermd@cox.net

DISTRICT IV

Lawrence W. Kneisley, MD

23560 Madison St #205
Torrance 90505
TEL: (310) 374-5220
FAX: (310) 530-0288
E-Mail: larryknei@aol.com

DISTRICT V

Jack Rotenberg, MD

PO Box 50640
Oxnard 93031
TEL: (805) 983-0521
FAX: (805) 983-4186
E-Mail: jsrmd@adelphia.net

DISTRICT VI

James W. Foxe, MD

1860 S Central Ste D
Visalia 93277
TEL: (559) 738-8584
FAX: (559) 733-4355
E-Mail: jwfx@hotmai.com

DISTRICT VII

Jason D. Eiband, MD

1200 El Camino Real
South San Francisco 94080
TEL: (650) 742-2513
FAX: (650) 742-2601
E-Mail: jason.eiband@kp.org

DISTRICT VIII

Joshua H. Rassen, MD

20 San Felipe Way
San Francisco 94127
TEL: (415) 751-1446
FAX: (415) 752-6312
E-Mail: jhrassen@post.harvard.edu

DISTRICT IX

John H. Norton III, MD

36 Bowling Dr
Oakland 94618
TEL: (510) 437-4868
FAX: (510) 655-3650
E-Mail: jnorton@acmedctr.org

DISTRICT X

Irina deFischer, MD

1540 Fifth Ave
San Rafael 94901
TEL: (415) 482-6744
FAX: (415) 482-6754
E-Mail: irinadefischer@pol.net

DISTRICT XI

Earl R. Washburn, MD

2910 Coloma St
Placerville 95667
TEL: (530) 626-1144
FAX: (530) 626-3335
E-Mail: erwash@pacbell.net

DISTRICT XII

RESIDENT PHYSICIAN SOCIETY

Arthur Blain, MD

11294 Linares St
San Diego 92129
TEL: (619) 290-4342
FAX:
E-Mail: ablain@yahoo.com

SPECIALTY DELEGATION

Catherine D. Moore, MD

591 Camino De La Reina Ste 820
San Diego 92108-3110
TEL: (619) 286-1010
FAX: (619) 298-9129
E-Mail: cdmoore@cts.com

MEDICAL STUDENT DELEGATION

Jacob Ballon

10926 #C Camino Ruiz
San Diego 92126
TEL:
E-Mail: jballon@uclaalumni.net

ORGANIZED MEDICAL

STAFF SECTION

Gerald I. Schiff, MD

23451 Madison St #340
Torrance 90505
TEL: (310) 548-3889
FAX: (310) 548-4058
E-Mail: gischiffmd@aol.com

YOUNG PHYSICIANS SECTION

Lynn Mortensen, MD

500 Doyle Park Dr Ste 200
Santa Rosa 95405
TEL: (707) 545-1131
FAX: (707) 545-6354
E-Mail: famdoc@soml.com

ETHNIC MEDICAL ORGANIZATION SECTION

Anmol Singh Mahal, MD
39225 State St
Fremont 94538
TEL: (510) 794-1990
FAX: (510) 794-1341
E-Mail: asmahalmd@aol.com

VERY LARGE GROUP PRACTICE FORUM

Bonnie C. Hamilton, MD
1550 Gateway Blvd
Fairfield 94533-6901
TEL: (707) 427-4396
FAX: (707) 427-4385
E-Mail: bonnie.hamilton@kp.org

LARGE GROUP PRACTICE FORUM

Martha Bernadett, MD
Molina Healthcare Inc
One Golden Shore Dr
Long Beach 90802
TEL: (562) 435-3666 (ext 1290)
FAX: (562) 437-7235
E-Mail: marthb@molinamedical.com

MEDIUM-SIZE GROUP PRACTICE FORUM

Ben Medina, MD
610 Euclid # 201
National City 91950
TEL: (619) 472-2665
FAX: (619) 479-6750
E-Mail: medinabpma75@hotmail.com

SOLO & SMALL GROUP PRACTICE FORUM

Frank J. Rose, MD
31862 S Coast Hwy # 304
Laguna Beach 92677
TEL: (949) 499-1371
FAX: (949) 499-2521
E-Mail: frankrose@cox.net

ACADEMIC PRACTICE FORUM

John W. Mace, MD
CP A1109, Loma Linda
11175 Campus St
Loma Linda 92354-3204
TEL: (909) 824-4130
FAX: (909) 478-4408
E-Mail: jmace@ahs.llumc.edu

ADMINISTRATIVE MEDICINE PRACTICE FORUM

Jerald P. Waldman, MD
COMG
26401 Crown Valley Pkwy # 201
Mission Viejo 92691-6350
TEL: (949) 348-4000
FAX: (949) 348-7466
E-Mail: drjerry@earthlink.net

GOVERNMENT-EMPLOYED PHYSICIANS PRACTICE FORUM

Mary Jess Wilson, MD
4201 Loazell Ct
Sacramento 95864
TEL: (916) 875-9769
FAX: (916) 369-0639
E-Mail: wilsonmj@saccounty.net

HOSPITAL-BASED PHYSICIANS PRACTICE FORUM

John D. Longwell, Jr., MD
1060 Saratoga Ave
San Jose 95129
TEL: (408) 243-6911 (office)
TEL: (408) 685-0431 (home)
FAX: (408) 243-6941
E-Mail: jdlongwell@aol.com

Staff
Roger J. Purdy

AMERICAN MEDICAL ASSOCIATION

Headquarters

515 North State St
Chicago, IL 60610
TEL: (312) 464-5000
FAX: (312) 464-4184

Washington Office

1101 Vermont St NW
Washington, DC 20005
TEL: (202) 789-7400
FAX: (202) 789-7479

Executive Vice-President:

Michael D. Maves, MD

TEL: (312) 464-5445
E-mail: michael_maves@ama-assn.org

President

Donald J. Palmisano, MD, JD

4417 Lorino St Ste 200
Metairie, LA 70006
TEL: (504) 455-5895
FAX: (504) 455-5740
E-Mail: donald_palmisano@ama-assn.org

President-Elect

John C. Nelson, MD

370-9th Ave Ste 101
Salt Lake City, UT 84103
TEL: (801) 408-5910
FAX: (801) 408-5251
E-Mail: john_nelson@ama-assn.org

CALIFORNIA PHYSICIANS ON AMA BOARD OF TRUSTEES, COUNCILS AND COMMITTEES

Council on Legislation

*Candice O. McDaniel (Student)

Council on Long Range Planning & Development

Jonathan E. Lim, MD (Resident)

13071 Arborwalk Ln
Tustin 92782
TEL: (949) 439-0862
FAX:
E-mail: jlim@post.harvard.edu

Council on Medical Education

Richard J. Pan, MD

2516 Stockton Blvd Rm 335
Sacramento 95817
TEL: (916) 734-1518
FAX: (916) 456-2236
E-mail: r.pan@ucdmc.ucdavis.edu

AMA Board of Trustees

Rebecca J. Patchin, MD

18195 Kross Rd
Riverside 92508-8897
TEL: (909) 780-2121
FAX: (909) 780-6219
E-mail: rebpatchin@aol.com

Council on Medical Service

*Ronald P. Bangasser, MD

Council on Scientific Affairs

*Melvyn L. Sterling, MD

AMA Board of Trustees

William G. Plested, III, MD

1260 15th St Ste 913
Santa Monica 90404
TEL: (310) 472-2969
FAX: (310) 319-2438

AMPAC Board

*Robert E. Hertzka, MD

**Address and phone shown under California
Delegation or specialty delegate listings.*

CALIFORNIA DELEGATION TO THE AMA

(Specialties and years terms expire are shown in parentheses.
Terms expire on December 31 of the year shown.)

DELEGATES

Chair:

Delmar R. Tonge, MD (OBG-2004)

1444 Florida Ave #101
Modesto 95350
TEL: (209) 522-1027
FAX: (209) 522-7956
E-Mail: drdtonge@aol.com

Vice-Chair:

H. Hugh Vincent, MD (AN-2003)

10 Midhill Dr
Mill Valley 94941
TEL: (415) 353-6524
FAX: (415) 353-6138
E-Mail: hhmddfema@msn.com

Ronald P. Bangasser, MD (FP-2004)

12724 Valley View Ln
Redlands 92373
TEL: (909) 335-4123
FAX: (909) 307-5027
E-Mail: rbangass@epiclp.com

Daniel B. Borenstein, MD (P-2004)

151 N Canyon View Dr
Los Angeles 90049
TEL: (310) 472-7386
FAX: (310) 471-0708
E-Mail: dbb@ucla.edu

Robert D. Burnett, MD (EM-2004)

821 Logan Ct
Sunnyvale 94087
TEL: (408) 736-1812
FAX: (408) 736-2904
E-Mail: burnetrd@aol.com

Joseph W. Clift, MD (IM-2004)

3300 Webster St Ste 702
Oakland 94609
TEL: (510) 832-0147
FAX: (510) 452-0647
E-Mail: jwccmc@aol.com

Vincent Gualtieri, MD (U-2004)

4955 Van Nuys Blvd Ste 704-710
Sherman Oaks 91403-1801
TEL: (818) 990-5020
FAX: (818) 990-8549
E-Mail: vingualtieri@hotmail.com

Richard H. Guth, MD (EM-2003)

24861 Tulip Ave
Loma Linda 92354
TEL: (909) 796-2647
FAX: (909) 796-9282
E-Mail: res08k7q@verizon.net

Stephen L. Hansen, MD (IM-2003)

1744 Alisal Ave
San Luis Obispo 93401
TEL: (805) 546-5600
FAX: (805) 546-5246
E-Mail: hansens2@pacbell.net

James T. Hay, MD (FP-2003)

14202 Recuerdo Dr
Del Mar 92014
TEL: (760) 942-0118 (ext 150)
FAX: (760) 942-7893
E-Mail: jthay@ncfmg.com

Robert E. Hertzka, MD (AN-2003)

PO Box 1018
Rancho Santa Fe 92067
TEL: (858) 565-9666
FAX: (858) 759-7355
E-Mail: hertzka@pol.net

David R. Holley, MD (RO-2003)

25920 Rotunda Dr
Carmel 93923
TEL: (831) 625-4630
FAX: (831) 625-4635
E-Mail: dholley@universal-net.com

Marie G. Kuffner, MD (AN-2004)

2571 Angelo Dr
Los Angeles 90077
TEL: (310) 206-6364
FAX: (310) 794-2141
E-Mail: mkuffner@ucla.edu

Arthur N. Lurvey, MD (IM-2004)

11220 Homedale St
Los Angeles 90049
TEL: (213) 593-6801
FAX: (213) 593-5906
E-Mail: arthur.lurvey@usa.net

Eugene S. Ograd, MD (IM-2004)

PO Box 19275, Camellia Station
Sacramento 95819
TEL: (916) 454-6922
FAX: (916) 454-6924
E-Mail: eugene_ogrod@sbcglobal.net

Arthur D. Silk, MD (IM-2003)

10510 Chapman Ave Ste 4
Garden Grove 92840-3131
TEL: (714) 530-7333
FAX: (714) 537-9338
E-Mail: adsilk@pacbell.net

Melvyn L. Sterling, MD (IM-2004)

1310 W Stewart Dr #608
Orange 92668
TEL: (714) 997-7431
FAX: (714) 997-7296
E-Mail: msterlin@uci.edu

Donald I. Van Giesen, MD (U-2004)

4655 Hoen Ave
Santa Rosa 95405
TEL: (707) 544-7611
FAX: (707) 544-7955
E-Mail: thevgs@sonic.net

Marcy L. Zwelling-Aamot, MD (EM-2004)

3801 Katella Ave Ste 115
Los Alamitos 90720
TEL: (562) 596-7584
FAX: (562) 596-4360
E-Mail: zdoc1@aol.com

ALTERNATES**J. Brennan Cassidy, MD (FP-2003)**

131 E 17th St
Costa Mesa 92627
TEL: (949) 631-8300
FAX: (949) 645-4241
E-Mail: brencass@adelphia.net

Victor C. Ching, MD (U-2003)

1175 Arrow Highway Ste E
Upland 91786-5525
TEL: (909) 985-9737
FAX: (909) 981-1203
E-Mail: bjjc@aol.com

Irina S. deFischer, MD (FP-2004)

1540 5th Ave
San Rafael 94901
TEL: (415) 482-6744
FAX: (415) 461-8263
E-Mail: irinadefischer@pol.net

Ralph J. Di Libero, MD (ORS-2003)

1729 Pablo Pl
Palos Verdes Estates 90274-1210
TEL: (323) 783-4880
FAX: (323) 783-6895
E-Mail: ralph.x.dilibero@kp.org

Richard S. Frankenstein, MD (PUD-2004)

1202 Castlegate Ln
Santa Ana 92705-2941
TEL: (714) 537-7800
FAX: (714) 731-1428
E-Mail: rsfrank@aol.com

Sidney Gold, MD (P-2004)

21263 Erwin St
Woodland Hills 91367
TEL: (818) 592-3020
FAX: (818) 592-3015
E-Mail: sidney.x.gold@kp.org

Lauren H. Grayson, MD (CD-2003)

31653 Blue Heron Ln
Auberry 93602
TEL: (559) 855-2168
FAX: (559) 855-2168
E-Mail: hilltop@psnw.com

Jon P. Kelly, MD (ORS-2004)

488 E Valley Pkwy #400
Escondido 92025
TEL: (760) 743-0100
FAX: (760) 743-1286
E-Mail: orthokelly@aol.com

Steven T. Kmucha, MD (OTO-2003)

1800 Sullivan Ave Ste 604
Daly City 94015
TEL: (650) 756-2900
FAX: (650) 756-3441
E-Mail: sfpent@aol.com

Gideon H. Lowe, MD (OPH-2003)

2101 Mission St
South Pasadena 91030
TEL: (323) 662-8194
FAX: (323) 662-9133
E-Mail: gideonlowe@earthlink.net

Judith L. Mates, MD (OBG-2003)

180 San Marcos Ave
San Francisco 94116
TEL: (415) 781-2268
FAX: (415) 566-1878
E-Mail: judymates@yahoo.com

Charles B. McElwee, MD (ORS-2003)

219 W. Badillo St
Covina 91723-7325
TEL: (626) 339-7325
FAX: (626) 915-4956
E-Mail: cmcelwee@pol.net

Gerald L. Murphy, MD (OBG-2004)

2876 N Sycamore Dr #200
Simi Valley 93065
TEL: (805) 527-8055
FAX: (805) 520-8849
E-Mail: glmurphymd@msn.com

Donald J. Prolo, MD (NS-2004)

203 Di Salvo
San Jose 95128
TEL: (408) 295-4022
FAX: (408) 295-2562
E-Mail: don@donaldprolo.com

Richard G. Rajaratnam, MD (OTO-2004)

Kaiser Permanente, Dept of Entro OM5C
10800 Magnolia Ave
Riverside 92505
TEL: (909) 353-4738
FAX: (909) 353-5604
E-Mail: richard.g.rajaratnam@kp.org

Vin K. Sawhney, MD (IM-2004)

13847 E 14th St Ste 101
San Leandro 94578
TEL: (510) 351-6424
FAX: (510) 351-0317
E-Mail: vinks60@aol.com

Gerald I. Schiff, MD (GS-2003)

23451 Madison St Ste 340
Torrance 90505
TEL: (310) 373-6864
FAX: (310) 373-6065
E-Mail: gischiffmd@aol.com

Earl R. Washburn, MD (PD-2004)

2910 Coloma St
Placerville 95667
TEL: (530) 626-1144
FAX: (530) 626-3335
E-Mail: erwash@pacbell.net

Scott L. Worman, MD (FP-2003)

2201 Mission Ave
Oceanside 92054
TEL: (760) 901-5180
FAX: (760) 631-3449
E-Mail: scott.worman@sharp.com

CALIFORNIA RESIDENT PHYSICIAN SOCIETY (CMA-RPS)

(Specialties and years terms expire are shown in parentheses.
Terms expire on July 31 of the year shown.)

DELEGATES

TBD

ALTERNATES

TBD

TBD

TBD

TBD

TBD

MEDICAL STUDENT SECTION

(Years terms expire are shown in parentheses.
Term expire on December 31 of the year shown.)

DELEGATE

Gary Hensley (2003)

3900 Treetops Circle #103

San Bruno 94066

TEL: (650) 359-5358

E-Mail: ghensley@itsa.ucsf.edu

Divy Ravindranath (Regional-2003)

1649 12th Ave #2

San Francisco 94122

TEL: (415) 753-2372

E-Mail: dravindr@itsa.ucsf.edu

ALTERNATE

Peter G. Elsissy (2003)

375 Central Ave #114

Riverside 92507

TEL: (909) 783-0996

E-Mail: rocness2@cs.com

Candice O. McDaniel (Regional-2003)

6361 Adobe Circle

Irvine 92612

TEL: (949) 856-4643

E-Mail: mcdaniec@uci.edu

AMA SPECIALTY AND SERVICE DELEGATES/ALTERNATES FROM CALIFORNIA

DELEGATES

American Academy of Family Physicians

Mary E. Frank, MD

13 Park Terrace
Mill Valley 94941
TEL: (707) 584-8588
FAX: (707) 584-2869

American Academy of Orthopaedic Surgeons

Richard L. Mercer, MD

2500 Hospital Dr Bldg. 7
Mountain View 94040-4195
TEL: (650) 968-7118
FAX: (408) 732-0374

American Academy of Pain Medicine

Phillip M. Lippe, MD

PO Box 41217
San Jose 95160
TEL: (408) 927-0802
FAX: (408) 927-0803

American Academy of Pediatrics

Stuart A. Cohen, MD

6699 Alvarado Rd Ste 2200
San Diego 92120
TEL: (619) 265-3400
FAX: (619) 265-3407

American Academy of Pediatrics

Richard J. Pan, MD

2516 Stockton Blvd Rm 335
Sacramento 95817
TEL: (916) 734-1518
FAX: (916) 456-2236

American Association of Electrodiagnostic Medicine

Murray E. Brandstater, MD

653 W Highland Ave
Redlands 92373
TEL: (909) 824-4009
FAX: (909) 824-4133

American Association of Neurological Surgeons

George H. Koenig, MD

2950 Whipple Ave #4
Redwood City 94062
TEL: (650) 365-2231
FAX: (650) 365-1157

American College of Emergency Physicians

Richard L. Stennes, MD

2533 Calle del Oro
La Jolla 92037
TEL: (619) 299-4770
FAX: (619) 299-8153

American College of Obstetricians & Gynecologists

John M. Whitelaw, Jr., MD

2200 River Plaza Dr
Sacramento 95833
TEL: (916) 286-8274
FAX: (916) 286-6721

American College of Radiology

Anton N. Hasso, MD

UC Irvine Medical Center, Dept of Radiology
101 City Drive South Rte 140
Orange 92868-3598
TEL: (714) 456-6595
FAX: (714) 456-7864

American Gastroenterological Association

Eugene D. Jacobson, MD

2760 19th Ave #30
San Francisco 94132
TEL: (415) 242-1564

American Medical Women's Association

Debra R. Judelson, MD

414 N Camden Dr #1100
Beverly Hills 90210
TEL: (310) 278-3400
FAX: (310) 278-1240

ALTERNATES

American Orthopaedic Foot & Ankle Society

Steven D. Ross, MD

101 The City Drive South #2
Orange 92868-3201
TEL: (714) 534-0547
FAX: (714) 534-2586

American Psychiatric Association

Rodrigo A. Munoz, MD

3130 Fifth Ave
San Diego 92103
TEL: (619) 298-4782
FAX: (619) 298-3601

American Society of General Surgeons

Scott R. Karlan, MD

856 S Robertson Blvd
Los Angeles 90035
TEL: (310) 271-2177
FAX: (310) 278-2866

American Urological Association

Lawrence W. Jones, MD

112 N Madison Ave
Pasadena 91101-1710
TEL: (626) 796-8102
FAX: (626) 796-8060

National Medical Association

Rodney G. Hood, MD

286 Euclid Ave Ste 308
San Diego 92114
TEL: (619) 262-7523
FAX: (619) 262-9281

Section on Medical Schools

Ruth M. Covell, MD

9500 Gilman Dr Ste 0602
La Jolla 92093
TEL: (858) 534-4842
FAX: (858) 534-6573

American Academy of Dermatology

Jack S. Resneck, Jr., MD

129 Hancock St
San Francisco 94114
TEL: (415) 476-9350
FAX: (415) 353-7870

American Academy of Ophthalmology

H. Dunbar Hoskins, MD

655 Beach St
San Francisco 94109
TEL: (415) 561-8500
FAX: (415) 561-8533

American Association of Clinical Endocrinologists

Etrat S. Moghissi, MD

501 E Hardy St Ste 110
Inglewood 90301
TEL: (310) 412-8941
FAX: (310) 412-1809

American Association of Plastic Surgeons

Bernard S. Alpert, MD

PO Box 223
Ross 94957
TEL: (415) 626-6644
FAX: (415) 565-6526

American Clinical Neurophysiology Society

Marc R. Nuwer, MD

710 Westwood Plaza Rm 1-194
Los Angeles 90024-6987
TEL: (310) 206-3093
FAX: (310) 825-3167

American College of Gastroenterology

Albert C. Svoboda, Jr., MD

231 Middle Rd
Santa Barbara 93108
TEL: (805) 969-4536
FAX: (805) 682-3332

American College of Physicians

Charles K. Francis, MD

1731 E 120th St
Los Angeles 90056
TEL: (323) 563-4987
FAX: (323) 563-5987

American College of Rheumatology

Melvin C. Britton, Jr., MD

167 Toyon Rd
Atherton 94027
TEL: (650) 853-2977
FAX: (650) 853-2820

American Medical Directors Association

James Lett, MD

5098 Keane Dr
Carmichael 95608
TEL: (888) 315-5442
FAX: (916) 483-5835

American Psychiatric Association

Marcia K. Goin, MD

1127 Wilshire Blvd #115
Los Angeles 90017
TEL: (213) 977-1129
FAX: (323) 469-4399

American Society of Maxillofacial Surgeons

Gregory R. Evans, MD

101 The City Dr Bldg 53 Rte 81
Orange 92868
TEL: (714) 456-5755
FAX: (714) 456-7718

American Thoracic Society

Gibbe Parsons, MD

UC Davis Medical Center
2315 Stockton Blvd
Sacramento 95817
TEL: (916) 734-2777
FAX: (916) 734-3234

Radiological Society of North America

Peggy J. Fritzsche, MD

10111 Hole Ave
Riverside 92503
TEL: (909) 352-0555
FAX: (909) 352-9780

COMPONENT MEDICAL SOCIETIES

Direct all correspondence to County Society headquarters when listed.
(All membership figures are as of December 31, 2002 and include retired members.)

ALAMEDA- CONTRA COSTA MEDICAL ASSOCIATION

(2,863 members)
6230 Claremont Ave
Oakland 94618
William N. Guertin, Exec. Director
Donald W. Waters, Asst. Exec. Dir.
Kathy Kenady, Associate Director &
Managing Editor
TEL: (510) 654-5383
FAX: (510) 654-8959
E-Mail: bguertin@accma.org
E-Mail: dwaters@accma.org
E-Mail: kkenady@accma.org
Web: www.accma.org

One-year terms began November
2002

President

John H. Norton, III, MD

36 Bowling Dr
Oakland 94618-1708
TEL: (510) 655-3824
FAX: (510) 655-3650
E-Mail: jnorton@acmedctr.org

Vice-President/President-Elect

Vin K. Sawhney, MD

13847 E 14th St #101
San Leandro 94578-2624
TEL: (510) 351-6424
FAX: (510) 351-0317
E-Mail: vinks60@aol.com

Secretary/Treasurer

Stuart B. Shikora, MD

191 Moraga Way
Orinda 94563
TEL: (925) 258-0013
FAX: (925) 258-0014
E-Mail: sshikora@attbi.com

Ninth District Trustees:

Patricia L. Austin, MD
Michael P. Ranahan, MD

BUTTE-GLENN MEDICAL SOCIETY

(234 members)
4 Governors Lane Ste D
Chico 95926
Geri Churchill, Executive Director
Heather Colbert, Secretarial Asst
TEL: (530) 342-4296
FAX: (530) 342-4232
E-Mail: bgms@sunset.net

One-year terms began January 2003

President

Edward Ordorica, MD

Enloe Medical Center
Radiation Oncology Department
265 Cohasset Rd #140
Chico 95926
TEL: (530) 342-5502 (office)
TEL: (530) 345-5280 (home)
FAX: (530) 899 5747
E-Mail: edward.ordorica@enloe.org
ordorica@aol.com

President-Elect

Aaron R. Bowen, MD

2721 Olive Hwy #12
Oroville 95966
TEL: (530) 533-1554
FAX: (530) 533-2450
E-Mail: aaronbow@msn.com

Secretary/Treasurer

Vimali Paul, MD

10 Governors Ln
Chico 95926
TEL: (530) 894-6600
FAX: (530) 894-1321
E-Mail:

Eleventh District Trustees:

Joanne Berkowitz, MD
Dean Hadley, MD

CMA RESIDENT PHYSICIAN SOCIETY (CMA-RPS)

(1,330 Members)
1201 J St 3rd Fl
PO Box 7690
Sacramento 95815-2906
Patricia Frisk, Admin. Director
Lynn Godward, Admin. Asst.
TEL: (916) 551-2076
FAX: (916) 551-2027
E-Mail: pfrisk@cmanet.org

One-year terms began January 2003

President

Arthur (Tony) Blain, MD

11294 Linares St
San Diego 92129
TEL: (858) 672-0277 (home)
FAX:
PGR: (619) 290-4342
Mobile: (858) 204-9539
E-Mail: ablain@yahoo.com

Vice President

Anthony F. Chong, MD

5479 Escarchosa Ln
San Diego 92124
TEL: (858) 268-0869
FAX:
E-Mail: fatch2000@yahoo.com

At-Large - Membership

Anupam Gupta, MD

11942 Bertha St
Cerritos 90703
TEL: (562) 927-4517
FAX:
E-Mail: agupta@uci.edu

At-Large - Regional Development

Shadiar Ohadi, MD

320 N Maple Dr PH # 3
Beverly Hills 90210
TEL: (310) 858-7003 (home)
FAX:
Mobile: (310) 466-7695
E-Mail: shadiar@pol.net
ohadi_shadiar@hotmail.com

Twelfth District Trustee:

Lawrence F. Chu, MD

**FRESNO-MADERA
MEDICAL SOCIETY**

(1,043 members)
PO Box 28337
Fresno 93729-8337
3425 N First St Ste 208
Fresno 93726
Merwyn Scholten, Exec. Director
TEL: (559) 224-4224
FAX: (559) 224-0276
E-Mail: mert@qnis.net
Web: www.fmms.org

One-year terms began January 2003

President

Helen Jones, MD
1221 E Spruce Ave
Fresno 93720
TEL: (559) 449-5777
FAX: (559) 449-5688
E-Mail:

President-Elect
, MD

TEL: (559)
FAX: (559)
E-Mail:

Vice-President

Kenneth A. Steinbach, MD
7108 N Fresno St # 270
Fresno 93720
TEL: (559) 437-1111
FAX: (559) 437-1118
E-Mail: kennethsteinbach@attbi.com

Secretary/Treasurer

Linda Fraley, MD
7720 N Fresno # 104
Fresno 93720
TEL: (559) 438-2300
FAX: (559) 438-1531
E-Mail:

Sixth District Trustees:

John C. Pfeffer, MD
Jeryl Wiens, MD

**HUMBOLDT-DEL NORTE
MEDICAL SOCIETY**

(228 members)
3100 Edgewood Rd
PO Box 6457
Eureka 95502
Penny E. Figas, Executive Director
TEL: (707) 442-2367
FAX: (707) 442-8134
E-Mail: medsoc@humboldt1.com
Web: www.humboldt1.com/~medsoc

Two-year terms began July 2003

President

Victor A. Wallenkampf, MD
Redwood Memorial Hospital
PO Box 746
Bayside 95524
TEL: (707) 725-3361
FAX: (707) 725-7217
E-Mail: wallen@humboldt1.com

President-Elect

Luther F. Cobb, MD
General, Thoracic and Vascular
Surgery
3798 Janes Rd # 8
Arcata 95521
TEL: (707) 822-2978
FAX: (707) 822-1435
E-Mail: oldluth@humboldt1.com

Secretary/Treasurer

Hollis T. Burggraf, MD
3309 Renner Dr
Fortuna 95540
TEL: (707) 443-8335
FAX: (707) 443-7174
E-Mail: burggrafaz@juno.com

Tenth District Trustees:

James B. Bronk, MD
Michael J. Sexton, MD

**Humboldt-Del Norte Foundation
for Medical Care and Independent
Practice Association**

3100 Edgewood Rd
PO Box 1395
Eureka 95502
TEL: (707) 443-4563

**IMPERIAL COUNTY MEDICAL
SOCIETY**

(60 members)
PO Box 1070
998 S 22nd St
El Centro 92243
Thomas Henderson, Executive
Secretary
TEL: (760) 352-9682
FAX: (760) 352-9951
E-Mail:
thoswatland@icmedicalsociety.org

Two-year terms began July 2003

President

Prabhdeep Singh, MD
1600 S Imperial Ave Ste 2
El Centro 92243
TEL: (760) 352-5800
FAX: (760) 352-0087
E-Mail: pnrasingh@aol.com

President-Elect

Travis H. Calvin, Jr., MD
1505 W. Ross Ave
El Centro 92243
TEL: (760) 353-1720
FAX: (760) 353-0460
E-Mail: abordges@pmhd.org

Secretary/Treasurer

Theodore Affue, MD
1745 S Imperial #109
El Centro 92243
TEL: (760) 353-8181
FAX: (760) 353-8282
E-Mail:

First District Trustees:

James Grisolia, MD
Theodore M. Mazer, MD

**INYO-MONO COUNTY
MEDICAL SOCIETY**

(10 members)
698 Snow Circle
Bishop 93514
Annette Gaskin, Secretary
TEL: (760) 872-1780
FAX: (760) 872-5879
E-Mail: agaskin@telis.org

Term began January 2002

President

Stacey Lee Brown, MD
920 N. Barlow Lane
Bishop 93514-8041
TEL: (760) 873-7111
FAX: (760) 872-8232

Second District Trustees:

Appannagari (Dev) Gnanadev, MD
Richard H. Guth, MD

**KERN COUNTY
MEDICAL SOCIETY**

(424 members)
2229 Q St
Bakersfield 93301-2900
Sandi Palumbo, Exec Director
Kathy Hughes, Membership Sec
Mary Cruse, Administrative Asst
TEL: (661) 325-9025
FAX: (661) 328-9372
E-Mail info@kms.org
E-Mail: spalumbo@kms.org
Web: www.kms.org

One-year terms began January 2003

President

Patrick D. Daley, MD
830 24th St #202
Bakersfield 93301
TEL: (661) 323-9090
FAX: (661) 323-7999
E-Mail: kfm123@arrival.net

President-Elect

Jennifer J. Abraham, MD
2201 Mt Vernon Ave #211
Bakersfield 93306
TEL: (661) 872-7000
FAX: (661) 872-7156
E-Mail: abrahamj@kernmedctr.com

Secretary

Shawn Shambaugh, MD
6501 Truxton Ave
Bakersfield 93309
TEL: (661) 322-2206
FAX: (661) 322-7027
E-Mail: sshambaugh@pol.net

Treasurer

Wilbur Suesberry, MD
1205 Garces Hwy #207
Delano 93215-3658
TEL: (661) 721-1422
FAX: (661) 721-2738
E-Mail:

Sixth District Trustees:

John C. Pfeffer, MD
Jeryl J. Wiens, MD

**Foundation for Medical Care
of Kern County**

333 Palmer Dr
Bakersfield 93309
TEL: (661) 327- 7581

**KINGS COUNTY MEDICAL
SOCIETY**

(36 members)
912 N Douty # D
PO Box 1029
Hanford 93230/93232 (POB)
Marilyn Rush, Executive Secretary
TEL: (559) 582-6793
FAX: (559) 582-3581

President

Sheldon R. Minkin, DO
1907 Kings Rd
Hanford 93230
TEL: (559) 584-1401
FAX: (559) 582-0927
E-Mail:

Sixth District Trustees:

John C. Pfeffer, MD
Jeryl J. Wiens, MD

**LASSEN-PLUMAS-MODOC-
SIERRA COUNTY MEDICAL
SOCIETY**

(3 members)
PO Box 7690
San Francisco 94120-7690
Vacant, Executive Director
TEL: (888) 233-2937
FAX: (916) 551-2027
E-Mail: joincma@cmanet.org

Eleventh District Trustees:

Joanne Berkowitz, MD
Dean Hadley, MD

**LOS ANGELES COUNTY
MEDICAL ASSOCIATION**

(7,613 members)
PO Box 513465
Los Angeles 90051-1465
523 W Sixth St 10th Fl
Los Angeles 90014-1210
Diane Castle, Executive Director
E-Mail: dianec@lacmanet.org
Jinjer Hundley, Dir, Admin Svcs
TEL: (213) 630-1129
TEL: (213) 683-9900 (main #)
FAX: (213) 630-1153
E-Mail: mail@lacmanet.org
Web: www.lacmanet.org

One-year terms began July 2003

President

Marcy Zwelling-Aamot, MD
3801 Katella Ave Ste 115
Los Alamitos 90720-3338
TEL: (562) 596-7584
FAX: (562) 596-4360
E-Mail: zdoc@imzdoc.net

President-Elect

S. Daniel Higgins, MD
SFMC Emergency Dept
3630 E Imperial Hwy
Lynwood 90262-2636
TEL: (310) 900-4534
FAX: (310) 635-4616
E-Mail: sdhiggins@aol.com

Secretary

Clayton E. Patchett, MD
10 Congress St Ste 103
Pasadena 91105
TEL: (626) 795-0282
FAX: (626) 795-0583
E-Mail: cpatchett@earthlink.org

Treasurer

Ralph J. Di Libero, MD
4760 Sunset Blvd 1st Fl
Los Angeles 90027
TEL: (323) 783-4947
FAX: (323) 783-8948
E-Mail: ralph.x.dilibero@kp.org

Fourth District Trustees:

Vincent Gualtieri, MD
Brian D. Johnston, MD
David J. Lerman, MD
Benjamin Shwachman, MD

MARIN MEDICAL SOCIETY

(346 members)
100 Tamal Plaza Ste 105
Corte Madera 94925
Roger A. Brown, Executive Director
TEL: (415) 924-3891
FAX: (415) 924-2749
E-Mail: rab@marinmedsoc.com

One-year term began July 2003

President

Katherine R. McNally, MD
3900 Lakeville Hwy
Petaluma 94954
TEL: (707) 765-3480
FAX:
E-Mail: kathydoctor@yahoo.com

President-Elect

Larry A. Bedard, MD
88 Prospect Ave
Sausalito 94965
TEL: (415) 332-1893
FAX: (415) 332-1894
E-Mail: lbedard@aol.com

Secretary/Treasurer

Barbara L. Nylund, MD
165 Rowland Way #301
Novato 94945
TEL: (415) 892-7537
FAX: (415) 897-2971
E-Mail:

Tenth District Trustees:

James B. Bronk, MD
Michael J. Sexton, MD

**MENDOCINO-
LAKE COUNTY MEDICAL
SOCIETY**

(90 members)
PO Box 1030
216 W Henry St
Ukiah 95482
Robert Faulk, Executive Director
TEL: (707) 462-1694
FAX: (707) 462-1206
E-Mail: medsoc@pacific.net

Two-year terms began July 2003

President

Philip Smith, MD
230A Hospital Dr
Ukiah 95482
TEL: (707) 462-8825
FAX: (707) 462-1675
E-Mail: philsmith@pacific.net

President-Elect

Robert W. Gardner, MD
PO Box 1978
Lucerne 95458
TEL: (707) 274-9299
FAX: (707) 274-9297
E-Mail: docbobg@mchsi.com

Secretary/Treasurer

Vacant

TEL:
FAX:
E-Mail:

Tenth District Trustees:

James B. Bronk, MD
Michael J. Sexton, MD

**Foundation for Medical Care
for Mendocino and Lake Counties**

216 W Henry
PO Box 1030
Ukiah 95482
TEL: (707) 462-7607
FAX: (707) 462-1201
E-Mail: medsoc@pacific.net

**MERCED-MARIPOSA
COUNTY MEDICAL SOCIETY**

(152 members)
2848 Park Ave Ste C
Merced 95348
Christopher R. Tomford, Exec Dir
TEL: (209) 723-2976
FAX: (209) 723-8371
E-Mail: ctomford@pacbell.net

One-year terms began January 2003

President

James A. Wilkerson IV, MD
625 W Olive Ave Ste 310
Merced 95348
TEL: (209) 723-4551
FAX: (209) 723-0141
E-Mail:

President-Elect

Ravi Kumar, MD
820 W Olive Ave Ste 103
Merced 95348
TEL: (209) 723-0783
FAX: (209) 723-9452
E-Mail:

Secretary-Treasurer

E. Kip Hensley, MD
411 W 20th St
Merced 95340
TEL:
FAX:
E-Mail:

Sixth District Trustees:

John C. Pfeffer, MD
Jeryl J. Wiens, MD

**Foundation for Medical Care
of Merced County**

2848 Park Ave Ste C
Merced 95348
TEL: (209) 723-9157

**MONTEREY COUNTY
MEDICAL SOCIETY**

(396 members)
19065 Portola Dr Ste M
Salinas 93908
Jill M. C. Foley, Exec Director
TEL: (831) 455-1008
FAX: (831) 455-1060
E-Mail:
jfoley@montereymedicine.org
Web: www.montereymedicine.org

One-year terms began July 2003

President

Melissa Larsen, MD
1441 Constitution Blvd Bldg
Salinas 93906
TEL: (831) 755-4166
FAX: (831) 755-6297
E-Mail:
larsenme@co.monterey.ca.us

President-Elect

Steven W. Harrison, MD
400 Canal St Ste C
King City 93930
TEL: (831) 385-0922
FAX: (831) 385-0923
E-Mail: sharrison@redshift.com

Secretary

Eliot S. Light
621 Forest Ave
Pacific Grove 93950
TEL: (831) 649-1011
FAX: (831) 373-8201
E-Mail: eslight@ix.netcom.com

Treasurer

Steven W. Harrison, MD
400 Canal St Ste C
King City 93930
TEL: (831) 385-0922
FAX: (831) 385-0923
E-Mail: sharrison@redshift.com

Seventh District Trustees:

Eric J. Del Piero, MD
James G. Hinsdale, MD
Leslie H. Kim, MD

**NAPA COUNTY MEDICAL
SOCIETY**

(259 members)
980 Trancas St Ste 8
Napa 94558-0215
Maryann Eckhout, Exec Director
Joyce Farrell, Executive Asst
TEL: (707) 255-3622
FAX: (707) 255-2544
E-Mail: meckhout@ncms.com
Web: www.ncms.com

One-year terms began July 2003

President

Thomas E. Suard, MD
1155 Trancas St
Napa 94558
TEL: (707) 252-4781
FAX: (707) 252-4837
E-Mail: sunshine@snugharbor.net

President-Elect

John K. Rupnik, MD
3443 Villa Ln Ste 9
Napa 94558
TEL: (707) 253-8901
FAX: (707) 253-1558
E-Mail: jkenrup@aol.com

Secretary-Treasurer

Vacant

TEL:
FAX:
E-Mail:

Tenth District Trustees:

James B. Bronk, MD
Michael J. Sexton, MD

NORTH VALLEY MEDICAL ASSOCIATION *

** Shasta-Trinity County Medical Society was replaced at the last House of Delegates meeting by a new society called the North Valley Medical Association. The new society is in the process of being organized.*

(151 members)
PO Box 990700
Redding 96099
Trudy L. Tavares, CPA,
Exec Director
TEL: (530) 241-2515
FAX: (530) 241-1106
E-Mail: ttavares@nystromcpa.com

President
William Henry Reeder, III, MD
2510 Airpark Dr Ste 305
Redding 96001
TEL: (530) 241-8822
FAX: (530) 241-0746
E-Mail: wreeder@chw.edu

President-Elect
Robert Maurer, MD
2121 Airpark Dr Bldg E
Redding 96001
TEL: (530) 244-6001
FAX: (530) 244-0610
E-Mail: remau@aol.com

Secretary
James G. Campbell, MD
543 Aurora Pl
Redding 96001
TEL: (530) 225-7450
FAX: (530) 225-7275
E-Mail: campbell@chw.edu

Eleventh District Trustees:
Joanne Berkowitz, MD
Dean Hadley, MD

ORANGE COUNTY MEDICAL ASSOCIATION

(2,623 members)
P.O. Box 1297
300 South Flower St
Orange 92868
Marika Bonner, Executive Director
TEL: (714) 978-1160
FAX: (714) 978-2329
E-Mail: mbonner@ocma.org
Web: www.ocma.org

One-year terms began July 2003

President
Kent R. Adamson, MD
26401 Crown Valley Pkwy # 101
Mission Viejo 92691
TEL: (949) 348-4000
FAX: (949) 348-7466
E-Mail: KENTA16@COX.NET

President-Elect
Aisha Simjee, MD
1310 W Stewart Dr Ste 501
Orange 92868-3856
TEL: (714) 771-2020
FAX: (714) 771-1900
E-Mail: eyesimjee@aol.com

Secretary-Treasurer
Jay R. Zubrin, MD
351 Hospital Rd Ste 319
Newport Beach 92663
TEL: (949) 548-2264
FAX: (949) 722-7693
E-Mail: jzubrin@hoaghospital.org

Third District Trustees:
J. Brennan Cassidy, MD
Maria E. Minon, MD

FOUNDATION FOR MEDICAL CARE OF ORANGE COUNTY

300 South Flower St
Orange 92868
TEL: (714) 978-5047

PLACER-NEVADA COUNTY MEDICAL SOCIETY

(189 members)
1201 J St Ste 355
Sacramento 95814
TEL: (888) 271-5316
TEL: (916) 551-2033
FAX: (916) 551-2035
Debby Glazier, Executive Director
E-Mail: dglazier@cmanet.org

One-year terms began January 2003

President
Holly Leeds, MD
11720 Education St Ste 4
Auburn 95602
TEL: (530) 888-7468
FAX: (530) 888-6661
E-Mail: scorpio1@quiknet.com

President-Elect
Roland O. Dutton, MD
150 Glasson Way
Grass Valley 95945
TEL: (530) 273-9578
FAX: (530) 273-9570
E-Mail: rodutton@earthlink.net

Secretary
Edward Dagher, MD
1001 Riverside Ave
Roseville 95678
TEL: (916) 784-4426
FAX: (916) 784-4330
E-Mail: edward.dagher@kp.org

Eleventh District Trustees:
Joanne Berkowitz, MD
Dean Hadley, MD

**RIVERSIDE COUNTY
MEDICAL ASSOCIATION**

(937 members)
3993 Jurupa Ave
Riverside 92506
Dolores L. Green, Exec Director
Teresa A. Herrera, Assoc Exec
Director
Mary Barnes, Membership
TEL: (909) 686-3342 (ext 305)
FAX: (909) 686-1692
E-Mail: dgreen@rcmanet.org
E-Mail: therrera@rcmanet.org
E-Mail: mbarnes@rcmanet.org
Web: www.rcmanet.org

One-year terms began January 2003

President

William Grimm, DO

1180 N Indian Canyon Dr Ste E421
Palm Springs 92262-4800
TEL: (760) 322-2520
FAX: (760) 322-4021
E-Mail: wjgrimm@aol.com

President-Elect

Rebecca J. Patchin, MD

6276 River Crest Dr Ste A
Riverside 92507
TEL: (909) 413-0200
FAX: (909) 780-6219
E-Mail: rebpatchin@aol.com

Secretary-Treasurer

Mahesh C. Gupta, MD

760 S Washburn Ave Ste 7
Corona 92882
TEL: (909) 737-0640
FAX: (909) 737-1655
E-Mail: drgupta@ix.net.com

Second District Trustees:

Appannagari (Dev) Gnanadev, MD
Richard H. Guth, MD

**Riverside County Foundation
for Medical Care**

3993 Jurupa Ave
Riverside 92506
TEL: (909) 686-9049
FAX: (909) 686-1692
E-Mail: rcfmc@rcmanet.org
Web: www.cfmnet.org

**SAN BENITO COUNTY
MEDICAL SOCIETY**

President

Peter Coelho MD

930 Sunset Dr Bldg 1 Ste A
Hollister 95023
TEL: (831) 637-5873
FAX:
E-Mail:

Secretary/Treasurer

Hue Nguyen-Ngo, MD

930 Sunny Slope Rd E2
Hollister 95023
TEL: (831) 630-1477
FAX:
E-Mail:

Seventh District Trustees:

Eric Del Piero, MD
James G. Hinsdale, MD
Leslie H. Kim, MD

**SAN BERNARDINO COUNTY
MEDICAL SOCIETY**

(1,561 members)
PO Box 11029, SB 92423-1029
952 S Mt Vernon Ave Ste C
Colton 92324-4222
Linda Stratton, Executive Director
E-Mail: lstratton@sbcms.org
TEL: (909) 825-5090
FAX: (909) 824-8902
E-Mail: admin@sbcms.org
Web: www.sbcms.org

One-year terms began July 2003

President

Samuel Wilson, MD

555 S 7th St
Barstow 92311
TEL: (760) 256-1761
FAX: (760) 242-7008
E-Mail:
samuel.wilson@chemgonline.com

President-Elect

Edward Hess, MD

9961 Sierra Ave
Fontana 92335
TEL: (909) 427-4954
FAX: (909) 427-4589
E-Mail: edward.a.hess@kp.org

Vice President

Dennis Flynn, MD

10393 Enterprise Dr
Redlands 92374
TEL: (909) 478-5115
FAX: (909) 796-0417
E-Mail: drdflynn@aol.com

Secretary

Manmohan Nayyar, MD

18523 Corwin Rd # A
Apple Valley 92307
TEL: (760) 946-3876
FAX: (760) 242-1936
E-Mail: mnyayyarmd@aol.com

Treasurer

Ruchir Sehra, MD

4370 Mission Hills Dr
Chino Hills 91709
TEL: (909) 824-4711 (office)
TEL: (909) 717-5276 (home)
FAX: (909) 558-0311
E-Mail: rsehra@yahoo.com

Second District Trustees:

Appannagari (Dev) Gnanadev, MD
Richard H. Guth, MD

**SAN DIEGO COUNTY
MEDICAL SOCIETY**

(3,232 members)
3702 Ruffin Rd Ste 206
San Diego 92123-1812
Tom Gehring, CEO/Executive
Director
E-Mail: gehring@sdcms.org
Patricia McKnight, Chief Operating
Officer
E-Mail: mcknigt@sdcms.org
Kyle Lewis, Dir, Internal Comm.
E-Mail: klewis@sdcms.org
Kathy Brady, Dir, Membership
E-Mail: brady@sdcms.org
Laraine Rosano, Dir, Physician Adv
E-Mail: rosano@sdcms.org
TEL: (858) 565-8888 (ext 110)
FAX: (858) 569-1334
Web: www.sdcms.org

One-year terms began January 2003

President

James G. Knight, MD
3405 Kenyon St Ste 302
San Diego 92110
TEL: (619) 222-1114
FAX: (619) 222-8216
E-Mail: jgkmd@pacbell.net

President-Elect

Edgar Canada, MD
3626 Ruffin Rd
San Diego 92138
TEL: (858) 565-9666
FAX: (858) 777-3657
E-Mail: ecanada@ucsd.edu

Secretary

Theodore M. Mazer, MD
6699 Alvarado Rd Ste 2209
San Diego 92120
TEL: (619) 583-8990
FAX: (619) 265-1114
E-Mail: ecanada@ucsd.edu

Treasurer

Carol L. Young, MD
643 E Grand Ave
Escondido 92025
TEL: (760) 741-1671
FAX: (760) 741-3522
E-Mail: cyoung@pol.net

First District Trustees:

James Grisolia, MD
Theodore M. Mazer, MD

**SAN FRANCISCO
MEDICAL SOCIETY**

(1,622 members)
1409 Sutter St
San Francisco 94109
Mary Lou Licwinko, JD, MHSA,
Executive Director
E-Mail: mll@sfms.org
Thomas Young, Assistant Executive
Director
E-Mail: tyoung@sfms.org
Steve Heilig, MPH, Director,
Public Health and Education
E-Mail: heilig@sfms.org
TEL: (415) 561-0850
FAX: (415) 561-0833
(415) 561-0834
Web: www.sfms.org

One-year terms began January 2003

President

Rita Melkonian, MD
2 Bon Air Ste 140
Larkspur 94939
TEL: (415) 924-3530
FAX: (415) 924-3573
E-Mail:

President-Elect

E. Ann Myers, MD
2166 Hayes Ste 300
San Francisco 94117
TEL: (415) 668-6767
FAX: (415) 668-8248
E-Mail: eamyersmd@yahoo.com

Secretary

Thomas J. Peitz, MD
2333 Buchanan St
San Francisco 94120
TEL: (415) 923-3333
FAX: (415) 924-3261
E-Mail: tpeitz@aol.com

Treasurer

Lucy S. Crain, MD
400 Parnassus Ave Box 0374
San Francisco 94143-0374
TEL: (415) 353-2000
FAX: (415) 759-5231
E-Mail: lucycrain@aol.com

Eighth District Trustee:

Robert J. Margolin, MD

**Health Care Foundation of San
Francisco**

1409 Sutter St
San Francisco 94109
TEL: (415) 561-0840
FAX: (415) 561-0834

**SAN JOAQUIN COUNTY
MEDICAL SOCIETY**

(611 members)
3031 W March Ln #222W
Stockton 95219
Arthur E. Auer, Executive Director
TEL: (209) 952-5299
TEL: (209) 954-7501
FAX: (209) 952-5298
E-Mail: aauger@sjcms.org

One-year terms began July 2003

President

Shale Imeson, MD
2626 N California St Ste G
Stockton 95204
TEL: (209) 464-9846
FAX: (209) 957-0309
E-Mail: simeson@aol.com

President-Elect

Dale Bishop, MD
PO Box 1020
Stockton 95201
TEL: (209) 468-4211
FAX: (209) 468-6587
E-Mail: dbishop611@aol.com

Secretary/Treasurer

Jack L. Funamura, MD
2320 N California St #2
Stockton 95204
TEL: (209) 466-2000
FAX: (209) 466-2600
E-Mail: jf52@inreach.com

Sixth District Trustees:

John C. Pfeffer, MD
Jeryl J. Wiens, MD

Young Physician Trustee:

Roger S. C. Eng, MD

**San Joaquin County Foundation
for Medical Care**

PO Box 779
Murphys 95247
TEL: (209) 951-5762
FAX: (209) 728-0646

**SAN LUIS OBISPO COUNTY
MEDICAL SOCIETY**

(253 members)
3165 Broad St Ste 110
San Luis Obispo 93401
Kaye V. Mickelson, Exec Director
TEL: (805) 544-3020
TEL: (888) 756-2673
FAX: (805) 544-3035
E-Mail:
kmickelson@charterinternet.net
Web: www.slocms.org

One-year terms began January 2003

President

Stephen Mulder, MD
730 Cobble Creek Way
Templeton 93465
TEL: (805) 434-3367
FAX: (805) 434-5077
E-Mail: smulder@tcsn.net

President-Elect

Gary R. Donath, MD
628 California Blvd Ste E
San Luis Obispo 93401
TEL: (805) 544-6000
FAX: (805) 544-5460
E-Mail: gdonath@yahoo.com

Fifth District Trustee:

James V. McNamara, MD

The Society Group Foundation

3165 Broad St Ste 110
San Luis Obispo 93401

**SAN MATEO COUNTY
MEDICAL ASSOCIATION**

(1,198 members)
400 S El Camino Real Ste 575
San Mateo 94402-1708
Sue U. Malone, Executive Director
TEL: (650) 342-0262
FAX: (650) 342-3054
E-Mail: smalone@smcma.org
Web: www.smcma.org

One-year terms began July 2003

President

James R. Missett, MD
1187 University Dr
Menlo Park 94025
TEL: (650) 326-5564
FAX: (650) 326-5567
E-Mail: jamesmisset@aol.com

President-Elect

Barry B. Sheppard, MD
1828 El Camino Real Ste 802
Burlingame 94010
TEL: (650) 697-8021
FAX: (650) 697-3869
E-Mail: barakuda@pacbell.net

Secretary-Treasurer

Michelle B. Caughey, MD
1200 El Camino Real
South San Francisco 94080
TEL: (650) 742-2549
FAX: (650) 742-2679
E-Mail:

Seventh District Trustees:

Eric Del Piero, MD
James G. Hinsdale, MD
Leslie H. Kim, MD

**The Health Care Foundation of
San Mateo County, Inc.**

400 S El Camino Real Ste 575
San Mateo 94402
TEL: (650) 342-0265

**SANTA BARBARA COUNTY
MEDICAL SOCIETY**

(604 members)
5350 Hollister Ave Ste A-4
Santa Barbara 93111-2317
Sondra K. Jacoby, Exec Director
TEL: (805) 683-5333
FAX: (805) 967-2871
E-Mail: sjacoby@sbmed.org

One-year terms began January 2003

President

Karl Sandin, MD

2409 De La Vina St
Santa Barbara 91305
TEL: (805) 569-8922
FAX: (805) 569-2623
E-Mail: karl.sandin@risb.org

President-Elect

Edward Bentley, MD

2403 Castillo St Ste 201
Santa Barbara 91305
TEL: (805) 682-3585
FAX: (805) 682-4072
E-Mail:
Bentley@SantaBarbaragi.com

Secretary

Dennis H. Baker, MD

230 W Pueblo St #A
Santa Barbara 93105
TEL: (805) 682-4011
FAX: (805) 682-4012
E-Mail: drbaker@bakes.com

Treasurer

Rollin C. Bailey, MD

136 N Third St
Lompoc 93436
TEL: (805) 736-1253
FAX: (805) 736-5355
E-Mail:

Fifth District Trustee:

James V. McNamara, MD

**Medical Care Foundation
of Santa Barbara and
San Luis Obispo Counties**

2603 G St
Bakersfield 93301-2878
TEL: (661) 327-7581

**SANTA CLARA COUNTY
MEDICAL ASSOCIATION**

(2,817 members)
700 Empey Way
San Jose 95128
William C. Parrish, Exec Director
E-Mail: bill@sccma.org
Sheila Foley, Admin. Coordinator
E-Mail: sheila@sccma.org
TEL: (408) 998-8850 (ext 3006)
FAX: (408) 289-1064
Web site: <http://www.sccma.org>

One-year terms began July 2003

President

John D. Longwell, MD

7340 Viewpoint Rd
Aptos 95003
TEL: (831) 685-0431
FAX: (831) 685-0431
E-Mail: jdl-2@pacbell.net

President-Elect

Stephen H. Jackson, MD

15984 Grandview Ave
Monte Sereno 95030
TEL: (408) 354-3447
FAX: (408) 354-2267
E-Mail: hojacks@aol.com

Secretary

Tanya W. Spirtos, MD

900 Welch Rd Ste 305
Palo Alto 94304
TEL: (650) 326-5391
FAX: (650) 326-1410
E-Mail: twsmdgyn@aol.com

Treasurer

J. Ronald Hess, MD

2204 Grant Rd Ste 104
Mountain View 94040
TEL: (650) 969-1007
FAX: (650) 969-3772
E-Mail: rhess@neurologists.com

Seventh District Trustees:

Eric Del Piero, MD
James G. Hinsdale, MD
Leslie H. Kim, MD

**SANTA CRUZ COUNTY
MEDICAL SOCIETY**

(268 members)
1595 Soquel Dr Ste 340
Santa Cruz 95065
Marcus R. Kwan, MD, Exec
Director
TEL: (831) 479-7226
FAX: (831) 479-7223
E-Mail: sccms@sbcglobal.net
Web: www.cruzmed.org

One-year terms began July 2003

President

Jimmy Chung, MD

2850 Commercial Crossing Ste 101
Santa Cruz 95065
TEL: (831) 464-0062
FAX: (831) 464-9933
E-Mail: jchungmd@pol.net

President-Elect

Timothy Allari, MD

2025 Soquel Ave
Santa Cruz 95062
TEL: (831) 458-5610
FAX: (831) 423-6410
E-Mail: allarit@sutterhealth.org

Secretary

Alexis Lane, MD

2025 Soquel Ave
Santa Cruz 95062
TEL: (831) 458-5569
FAX: (831) 423-9556
E-Mail: alexislane0226@aol.com

Treasurer

Tobias Yeh, MD

1203 Mission St
Santa Cruz 95060
TEL: (831) 458-6310
FAX: (831) 458-6315
E-Mail: yeh@mail.cruzio.com

Seventh District Trustees:

Eric Del Piero, MD
James G. Hinsdale, MD
Leslie H. Kim, MD

**SIERRA-SACRAMENTO
VALLEY MEDICAL SOCIETY**

(1,996 members)
5380 Elvas Ave #100
Sacramento 95819-2396
William A. Sandberg, Exec Director
E-Mail: bsandberg@ssvms.org
Chris Stincelli, Assoc Director
E-Mail: cstincelli@ssvms.org
TEL: (916) 452-2671(ext 3310)
FAX: (916) 452-2690
E-Mail: info@ssvms.org
Web: <http://www.ssvms.org>

One-year terms began January 2003

President

Paul R. Phinney, MD
Permanente Medical Group
1650 Response Rd
Sacramento 95815
TEL: (916) 614-4800
FAX: (916) 614-4866
E-Mail: paul.phinney@kp.org

President-Elect

Richard Pan, MD
UC Davis Medical Ctr Dept of Pediatrics
2516 Stockton Blvd #335
Sacramento 95817
TEL: (916) 734-1518
FAX: (916) 456-2236
E-Mail: r.pan@ucdmc.ucdavis.edu

Secretary

Kuldip S. Sandhu, MD
Capitol Gastroenterology
Consultants
6555 Coyle Ave #330
Carmichael 95608
TEL: (916) 965-9650
FAX: (916) 965-0335
E-Mail:

Eleventh District Trustees

Joanne Berkowitz, MD
Dean Hadley, MD

**SISKIYOU COUNTY MEDICAL
SOCIETY**

(12 members)
PO Box 990700
Redding 96099
Trudy L. Tavares, CPA,
Exec Director
TEL: (530) 241-2515
FAX: (530) 241-1106
E-Mail: ttavares@nystromcpa.com

President

Gene Cleaver, MD
822 Pine St
Mt Shasta 96067
TEL: (530) 926-5261
FAX: (530) 926-0477
E-Mail: cleaver@snowcrest.net

Eleventh District Trustees:

Joanne Berkowitz, MD
Dean Hadley, MD

**SOLANO COUNTY
MEDICAL SOCIETY**

(358 members)
1252 Travis Blvd Ste A
Fairfield 94533-4840
Maryann Eckhout, Executive Dir
TEL: (707) 425-7267
FAX: (707) 425-7268
E-Mail:
solanomedsoc@sbcglobal.net

One-year terms began July 2003

President

Laurence Ariyasu, MD
975 Sereno Dr
Vallejo 94589-2485
TEL: (707) 651-2684
FAX: (707) 651-4276
E-Mail: larry.ariyasu@kp.org

President-Elect

Robert A. Gomez, MD
1460 N Camino Alto Ste 210
Vallejo 94589
TEL: (707) 649-1111
FAX: (707) 649-1045
E-Mail:

Secretary/Treasurer

Homero J. Mui MD
975 Sereno Dr
Vallejo 94589-2485
TEL: (707) 651-4095
FAX: (707) E-Mail:

Tenth District Trustees:

James B. Bronk, MD
Michael J. Sexton, MD

**SONOMA COUNTY
MEDICAL ASSOCIATION**

(681 members)
3033 Cleveland Ave
Santa Rosa 95403
Cynthia Melody, Executive Director
TEL: (707) 525-4359
FAX: (707) 525-4328
Web: <http://www.scma.org>
E-Mail: cynthia@scma.org

One-year terms began July 2003

President

Jan O. Sonander, MD
500 Doyle Park Dr Ste G04
Santa Rosa 95405-4558
TEL: (707) 579-2526
FAX: (707) 528-3930
E-Mail: sonander@soml.com

President-Elect

Heather J. Furnas, MD
2464 Summerfield Rd
Santa Rosa 95405
TEL: (707) 578-5333
FAX: (707) 527-8836
E-Mail: fcanales@som1.com

Secretary/Treasurer

Phyllis J. Senter, MD
3536 Mendocino Ave #300
Sta. Rosa 95403
TEL: (707) 571-1280
FAX: (707) 578-5849
E-Mail: senterp@sutterhealth.org

Tenth District Trustees:

James B. Bronk, MD
Michael J. Sexton, MD

**Pacific Foundation for
Medical Care**

3033 Cleveland Ave
Santa Rosa 95403
TEL: (707) 547-4139
FAX: (707) 525-4223

**STANISLAUS COUNTY
MEDICAL SOCIETY**

(529 members)
2339 St Paul's Way
Modesto 95355
PO Box 576007
Modesto 95357-6007
Joanne Chipponeri, CEO
TEL: (209) 527-1704
FAX: (209) 527-5861
E-Mail:
jchipponeri@stanislausmedicalsociety.com
Web:
www.stanislausmedicalsociety.com
E-Mail:
sms@stanislausmedicalsociety.com

Two-year terms began July 2003

President

Bruce A. Blackhart, MD
PO Box 400
Riverbank 95367
TEL: (209) 869-6633
FAX: (209) 869-0291
E-Mail: bhartmd@aol.com

President-Elect

Joseph J. Provenzano, Jr., DO
3612 Dale Rd
Riverbank 95356
TEL: (209) 522-0146
FAX: (209) 236-1853
E-Mail:
provenzanom@sutterhealth.org

Secretary

James Y. Yip, MD
1401 Spanos Court #223
Modesto 95355
TEL: (209) 524-6681
FAX: (209) 524-2962
E-Mail: yijalbi@aol.com

Sixth District Trustees:

John C. Pfeffer, MD
Jeryl J. Wiens, MD

**Stanislaus Foundation for Medical
Care**

P.O. Box 576007
Modesto 95357-6007
TEL: (209) 527-2430
FAX: (209) 524-8773

**TEHAMA COUNTY
MEDICAL SOCIETY**

(12 members)
PO Box 990700
Redding 96099
Trudy L. Tavares, CPA,
Exec Director
TEL: (530) 241-2515
FAX: (530) 241-1106
E-Mail: ttavares@nystromcpa.com

President

Richard A. Wickenheiser, MD
2580 Sister Mary Columbia Dr
Red Bluff 96080-4327
TEL: (530) 527-0414
FAX: (530) 527-7090
E-Mail: rtools@snowcrest.net

Eleventh District Trustees:

Joanne Berkowitz, MD
Dean Hadley, MD

**TULARE COUNTY
MEDICAL SOCIETY**

(241 members)
3333 South Fairway
Visalia 93277-7781
Steve Bargeon, Executive Director
TEL: (559) 627-2262 (ext 214)
FAX: (559) 734-0431
E-Mail: steve@tkfmc.org

One-year terms began January 2003

President

John Hipskind, MD
c/o 3333 South Fairway
Visalia 93277
TEL: (559) 624-2213
FAX: (559) 713-0477
E-Mail: franjohn@attbi.com

President-Elect

Lonnie Ray Smith, MD
919 N Blackstone St
Tulare 93274
TEL: (559) 686-2599
FAX: (559) 686-5206
E-Mail: lsmithent@pol.net

Secretary/Treasurer

Vinod Gupta, MD
100 Willow Plaza #200
Visalia 93291
TEL: (559) 733-7010
FAX: (559) 733-8726
E-Mail:

Sixth District Trustees:

John C. Pfeffer, MD
Jeryl J. Wiens, MD

**Foundation for Medical Care of
Tulare and Kings Counties, Inc.**

3335 South Fairway
Visalia 93277
Steve Bargeon, CEO
TEL: (559) 734-1321
FAX: (559) 734-3828
E-Mail: ffmc@lightspeed.net

**TUOLUMNE COUNTY
MEDICAL SOCIETY**

(57 members)
1 S Forrest Rd
PO Box 3234
Sonora 95370
Mary Ellinger, Executive Director
TEL: (209) 586-5431
FAX: (209) 586-5431
or (209) 536-9624
E-Mail: tcms@sonnet.com

One-year terms began July 2003

President

S. Todd Stolp, MD
20111 Cedar Rd North
Sonora 95370
TEL: (209) 533-7401
FAX: (209) 533-7406
E-Mail:

President-Elect

Edward W. Clinite, MD
183 S Fairview Ln Ste C
Sonora 95370
TEL: (209) 532-2792
FAX: (209) 532-3416
E-Mail:

Secretary/Treasurer

Rick R. Baier, MD
Yosemite Pathology Medical Group
27 S Shepherd St
Sonora 95370
TEL: (209) 532-8153
FAX: (209) 532-5713
E-Mail:

Sixth District Trustees:

John C. Pfeffer, MD
Jeryl J. Wiens, MD

**VENTURA COUNTY
MEDICAL ASSOCIATION**

(376 members)
601 E Daly Dr #129
Camarillo 93010
Mary Carr, Executive Director
TEL: (805) 484-6822
FAX: (805) 484-6812
Web: www.venturamedical.org
E-Mail:
marycarr@venturamedical.org
email@venturamedical.org

One-year terms began January 2003

President

Arthur M. Inoshita, MD
3003 Loma Vista Rd Ste B
Ventura 93003
TEL: (805) 652-1520
FAX: (805) 652-1588
E-Mail:
inoshita@venturamedical.org

President-Elect

Jeffrey R. Richardson, MD
3555 Loma Vista Rd Ste 115
Ventura 93003
TEL: (805) 648-4425
FAX: (805) 648-4426
E-Mail: JRR6004@cs.com

Secretary

Nicholas E. Bednarski, MD
3901 Las Posas Rd Ste 4
Oxnard 93010
TEL: (805) 482-5699
FAX: (805) 983-1331
E-Mail: nbednars@adelphia.net

Fifth District Trustee:

James V. McNamara, MD

**Ventura County Foundation for
Medical Care**

1901 Solar Dr Ste 150
Oxnard 93030
TEL: (805) 981-1939
FAX: (805) 981-0956

**YUBA-SUTTER-COLUSA
COUNTY MEDICAL SOCIETY**

(99 members)
5629 Alicia Ave
PO Box "L"
Marysville 95901
Catherine Fonseca, Executive Dir
TEL: (530) 673-6894
FAX: (530) 673-6894
E-Mail: medexec@yscms.org

One-year terms began January 2003

President

Harry J. Wander, MD
Sutter North Medical Foundation
480 Plumas Blvd
Yuba City 95991
TEL: (530) 749-3530
FAX: (530) 749-3624
E-Mail: wanderh@sutterhealth.org

President-Elect

Venu M. Kondle, MD
Sutter North Medical Foundation
550 B St
Yuba City 95991
TEL: (530) 749-3653
FAX: (530) 749-3651
E-Mail: kondlev@sutterhealth.org

Secretary/Treasurer

Roger Ang, MD
Sutter North Medical Foundation
480 Plumas Blvd
Yuba City 95991
TEL: (530) 749-3500
FAX: (530) 749-3619
E-Mail: angr@sutterhealth.org

PR

Delbert L. Beiler, MD
414 G St Ste 240
Marysville 95901
TEL: (530) 742-1394
FAX: (530) 742-1598
E-Mail:

Eleventh District Trustees:

Joanne Berkowitz, MD
Dean Hadley, MD

SUBSIDIARY ORGANIZATIONS TO CMA

All subsidiaries are located at CMA,
P.O. Box 7690, San Francisco 94120-7690,
unless otherwise noted.

AUDIO-DIGEST FOUNDATION

A nonprofit, autonomous corporation, the Audio-Digest Foundation provides, by subscription, tape-recorded edited presentations from medical meetings. Its earnings are devoted solely to medical education.

1577 East Chevy Chase Dr
Glendale 91206
TEL: (818) 240-7500
FAX: (818) 240-7379
or (818) 241-1253
Website: <http://www.audio-digest.org>

Allen J. Stamy, President, Chief Executive Officer

George R. Groveman, Vice-President, Marketing and Development

Lon Osmond, Vice President and Executive Editor

Board of Trustees

(Terms expire at the Annual Meeting on the year shown in parenthesis)

Richard F. Corlin, MD, *Chair* (2004)
William G. Plested, III, MD, *Vice-Chair* (2005)
Richard Frankenstein, MD, *Secretary* (2006)
Allan D. Siefkin, MD (2005)
John M. Whitelaw, Jr., MD (2004)

Ex-Officio:

John C. Lewin, MD, Executive Vice-President, Chief Executive Officer, CMA; *Treasurer* (ADF Board)
Allen J. Stamy, President, Chief Executive Officer, ADF

CALIFORNIA MEDICAL ASSOCIATION FOUNDATION

History

The California Medical Association Foundation has been in operation since 1963. In 1995, the Foundation was restructured to create a diverse board of physician and nonphysician members. The mission statement of the Foundation is: *“The CMA Foundation, a partnership of leaders in medicine, related health professions and community, supports advances in individual and community health.”* Activities have focused in the areas of community health, tobacco education, ethnic medical societies and managed care. The Foundation is positioned to best serve as the bridge linking physicians and their communities.

Foundation Goals

1. Build the capacity of physicians and physician organizations to work collaboratively to improve health.
2. Create a climate that acknowledges the importance and value of physician involvement in efforts to build healthy communities.
3. Provide leadership in cutting edge, emerging health issues thus enabling physicians to practice the best care possible.
4. Serve as a convener of varying stakeholder groups to address critical health issues.
5. Strengthen the ability of physicians to work with diverse communities.

Services & Programs

In order to fulfill our mission and goals, the Foundation is engaged in a number of programs which create opportunities for physicians to work with others to improve health in California. These programs address both community health issues as well as efforts to improve the infrastructure of key physician organizations. Programs and projects led by the Foundation include –

-- **AWARE** [*Alliance Working for Antibiotic Resistance Education*] – Both a physician and consumer education campaign involving over 70 community partners to reduce the inappropriate use of antibiotics. www.aware.md

-- **Women’s Health Initiative** – Designed to assist physician and women’s organizations to improve their ability to achieve success; our focus began with women over 50. We continue to develop education materials for both physician and community-based organizations on the prevention, screening, and treatment of osteoporosis.

-- **Ethnic Physicians Project** – Designed to strengthen the infrastructure of ethnic physician organizations enabling them to more effectively address the challenges in healthcare for ethnic communities such as health disparities, access to care, and diversity in the healthcare workforce. www.ethnicphysicians.org.

-- **Type 2 Diabetes and Obesity in Children** – The initiative brings together physicians and health provider organizations, public health agencies, the school community, parent and consumer groups, and community-based organizations. It works across the continuum of care including prevention, screening diagnosis, and treatment components, additionally seeking to reduce health disparities.

CMAF Staff

Carol A. Lee, Esq., President/CEO
Christine Fenlon, Project Consultant
Shameka Howard, Executive Assistant
Anne Judson, AWARE Project Coordinator
Elissa Maas, MPH, Vice President of Community Health
Lora Simmons, Student Assistant
Sara Vining, AWARE Project Assistant

1201 J St Ste 350
Sacramento 95814
TEL: (916) 551-2550
FAX: (916) 551-2544

CMAF Board of Directors

Rolland C. Lowe, MD, Chair
William A. Sandberg, Vice Chair
Thomas E. Jeffrey, Jr., Esq., Secretary/Treasurer
Sundeep Bains
Rene A. Bravo, MD
J. Brennan Cassidy, MD
Carol A. Lee, Esq.
John C. Lewin, MD
Lia Margolis
Ralph R. Ocampo, MD
Patricia R. Salber, MD
Marjorie Hansen Shaevitz, MA, MFCC
Allan D. Siefkin, MD
Frank E. Staggers, MD
Delmar R. Tonge, MD

CALIFORNIA MEDICAL POLITICAL ACTION COMMITTEE (CALPAC)

CALPAC is the CMA's bipartisan political action committee. It supports candidates and legislators at the state and federal level who understand the challenges of practicing medicine in California. CALPAC is governed by a physician Board of Directors. In addition to supporting candidates, CALPAC focuses its attention on educating physicians about the importance of their involvement in the political process.

1201 J St Ste 275
Sacramento 95814
TEL: (916) 444-5532
FAX: (916) 551-2549
E-Mail: CALPAC@cmanet.org

Staff:

Dean Chalios, Executive Director
Mike Chavez, Membership
Coordinator
Janice Cooper, Executive
Assistant

2003-2004 CALPAC Officers

CALPAC Chair

J. Brennan Cassidy, MD

131 E 17th St
Costa Mesa 92627
TEL: (949) 631-8300
FAX: (949) 645-4241
PGR: (949) 203-6060
E-Mail: brencass@adelphia.net

CALPAC Vice Chair

Elliot C. Lepler, MD

515 South Dr Ste 21
Mountain View 94040-4209
TEL: (650) 934-7956
FAX: (650) 390-9660
E-Mail: ecl1@aol.com

CALPAC Secretary

Jeryl J. Wiens, MD

1630 E Herndon Ste 302
Fresno 93720
TEL: (559) 256-5285
FAX: (559) 261-1906
E-Mail: jwiens@spoc-ortho.com

CALPAC Treasurer

Ralph Quijano, MD

533 W Micheltorena Ste 203
Santa Barbara 93103
TEL: (805) 965-7400
FAX: (805) 965-2251
E-Mail: DRRQ@aol.com

CALPAC Executive Committee – 2003-2004

CALPAC Chair

Cassidy, J. Brennan, MD

131 E 17th St
Costa Mesa 92627
TEL: (949) 631-8300
FAX: (949) 645-4241
E-Mail: brencass@adelphia.net

Lepler, Elliot, MD

CALPAC Vice Chair
515 South Dr Ste 21
Mountain View 94040-4209
TEL: (650) 934-7956
FAX: (650) 390-9660
E-Mail: ecll@aol.com

Wiens, Jeryl J., MD

CALPAC Secretary
1630 E Herndon Ste 302
Fresno 93720
TEL: (559) 256-5285
FAX: (559) 261-1906
E-Mail: jwiens@spoc-ortho.com

Quijano, Ralph, MD

CALPAC Treasurer
533 W Micheltorena Ste 203
Santa Barbara 93103
TEL: (805) 965-7400
FAX: (805) 965-2251
E-Mail: DRRQ@aol.com
Adamson, Kent, MD
Appointed Member
26401 Crown Valley Pkwy # 101
Mission Viejo 92691
TEL: (949) 348-4000
FAX: (949) 348-7466
E-Mail: kental6@cox.net

Chaffin, Daniel S., MD

Appointed Member
1366 Idylberry Rd
San Rafael 94903
TEL: (415) 499-8525
FAX: (415) 499-8526
E-Mail: dschaffin@aol.com

Cohn, Brad, MD

Consultant
15 Via Del Arroyo
Napa 94559-2103
TEL: (707) 254-0928
FAX: (707) 254-0930
E-Mail: bradcohn@napanet.net

Foster, Sydney, MD

Chair Emeritus
600 Deer Valley Rd Ste GE
San Rafael 94903-5517
TEL: (415) 479-5261
FAX: (415) 479-0535
E-Mail: pappy100@pacbell.net

Hertzka, Robert E., MD

Immediate Past Chair
PO Box 1018
Rancho Santa Fe 92067
TEL: (858) 656-9666
FAX: (858) 759-7355
E-Mail: hertzka@pol.net

Korpman, Thelma Z., MD

At-Large Member
23316 Westwood St
Grand Terrace 92313
TEL: (909) 825-6063
FAX: (909) 824-7707
E-Mail:
thelma.z.korpman@kp.org

Loh, Kelvin, MD,

Appointed Member
1700 N Rose Ave Ste 460
Oxnard 93030
TEL: (805) 983-0395
FAX: (805) 983-0463
E-Mail: kelvinloh@aol.com

Malone, Sue U., MD
*Medical Executives Conference
Representative*
San Mateo County Medical
Association
400 S El Camino Real Ste 575
San Mateo 94402-1708
TEL: (650) 342-0262
FAX: (650) 342-3054
E-Mail: smalone@smcma.org

Margolin, Robert J., MD
At-Large Member
2330 Post St Ste 460
San Francisco 94115
TEL: (415) 353-7400
FAX: (415) 353-9518
E-Mail:
robert.margolin@ucsfmedctr.org

Patchin, Rebecca J, MD
*Chair, CMA Council on
Legislation*
18195 Kross Rd
Riverside 92508-8897
TEL: (909) 682-2225
FAX: (909) 780-6219
E-Mail: rebpatchin@aol.com

Penso, Jeffrey S., MD
At-Large Member
3288 Granville Ave
Los Angeles 90066-1117
TEL: (310) 204-6897
FAX: (310) 204-4690
E-Mail: jpenso@ucla.edu

Plested, Carolyn,
CMA Alliance Representative
405 N Kenter Ave
Los Angeles 90049
TEL: (310) 472-2969
FAX: (310) 476-5385
E-Mail: cplested@aol.com

Sexton, Michael, MD
*CMA Executive Committee
Representative*
12 Erica Court
Novato 94947-1900
TEL: (415) 893-9227
FAX: (415) 893-9027
E-Mail: msexton@direcway.com

Thorp, Richard E., MD
At-Large Member
California Medical Group
5730 Canyon View Dr
Paradise 95969
TEL: (530) 877-7200
FAX: (530) 877-7260
E-Mail: rethorp@yahoo.com

Whitelaw, John M., MD
*CMA Executive Committee
Representative*
1201 "J" St Ste 375
Sacramento 95814
TEL: (916) 286-8274
FAX: (916) 286-8108
E-Mail: jwhitelaw@cmanet.org

CALPAC Board of Directors – 2003-2004

Adamson, Kent, MD
26401 Crown Valley Pkwy # 101
Mission Viejo 92691
TEL: (949) 348-4000
FAX: (949) 348-7466
E-Mail: kental6@cox.net

Agron, Michael S., MD
PO Box 1503
Arcadia 91077
TEL: (818) 445-1434
FAX: (626) 821-2306
E-Mail: Michael.agron@schs.com

Armstrong, Breckan J.,
1216 E Mariposa Ave
El Segundo 90245
TEL: (310) 322-3319
FAX:
E-Mail: breckena@ucla.edu

Arnold, Barbara, MD
7275 E Southgate Dr Ste 201
Sacramento 95823
TEL: (916) 393-1000
FAX: (916) 393-4087
E-Mail: barnold@ucdavis.edu

Badley, Ellen M., Alliance
San Joaquin County Medical
Society
3031 W March Ln Ste 222-W
Stockton 95219
TEL: (209) 952-5299
FAX: (209) 952-5298
E-Mail:
ellenbadley@sprintmail.com

Bangasser, Ronald, MD
12724 Valley View Ln
Redlands 92373
TEL: (909) 335-5615
FAX: (909) 307-5027
E-Mail: rbangass@epiclp.com

Benson, Michelle, Alliance
13890 Crest Way
Del Mar 92014-3051
TEL: (858) 755-4481
FAX: (858) 755-2166
E-Mail: delmom17@aol.com

Black, Robert C., MD
3885 Beacon Ave #A
Fremont 94538-1413
TEL: (510) 794-6373
FAX: (510) 794-1787
E-Mail:

Borenstein, Bonnie, Alliance
151 N Canyon View Dr
Los Angeles 90049
TEL: (310) 472-4425
FAX: (310) 471-0708
E-Mail: bonnie@empyre.com

Bravo, Rene H., MD
620 California Blvd Ste J
San Luis Obispo 93401
TEL: (805) 544-4460
FAX: (805) 544-4019
E-Mail: rstamps@charter.net

Callahan, Jr., William E., MD
7700 Irvine Center Dr # 530
Irvine 92618
TEL: (949) 753-7755
FAX: (949) 753-7704
E-Mail: drcallahan@cox.net

Cassidy, J. Brennan, MD
131 E 17th St
Costa Mesa 92627
TEL: (949) 631-8300
FAX: (949) 645-4241
E-Mail: brencass@adelphia.net

Chaffin, Daniel S., MD
1366 Idylberry Rd
San Rafael 94903
TEL: (415) 499-8525
FAX: (415) 499-8526
E-Mail: dschaffin@aol.com

Cohn, Brad, MD
15 Via Del Arroyo
Napa 94559-2103
TEL: (707) 254-0928
FAX: (707) 254-0930
E-Mail: bradcohn@napanet.net

Cornelius, Thor J., MD
3180 Venice St
West Sacramento 95691
TEL: (916) 372-7210
FAX:
E-Mail:
thorcornelius@hotmail.com

Curtin, Thomas L., MD
3231 Waring Ct Ste S
Oceanside 92056
TEL: (760) 724-1800
FAX: (760) 724-3920
E-Mail: tcoeyes@hotmail.com

Daglish, Thomas E., MD
311 W Noble Ste 202
Visalia 93277
TEL: (559) 625-9200
FAX: (559) 625-4702
E-Mail: daglish@sbcglobal.net

Diamond, Phillip J., MD
1400 E Palomar St
Chula Vista 91913
TEL: (619) 476-4195
FAX: (619) 421-2869
E-Mail:
philip.diamond@sharp.com

Drago, Russell C., MD
6152 Bonsall Dr
Malibu 90265
TEL: (310) 457-7596
FAX: (310) 457-7596
E-Mail: baylacma@aol.com

Fisher, Mariann, Alliance
1407 Ten Eighth Way
Sacramento 95818
TEL: (916) 443-5409
FAX: (916) 443-8456
E-Mail: mafish42@aol.com

Fishman, Martin, MD
431 Monterey Ave Ste 3
Los Gatos 95030
TEL: (408) 354-9510
FAX: (408) 395-1610
E-Mail:
mfishman@ix.netcom.com

Foster, Sidney, MD
600 Deer Valley Rd Ste GE
San Rafael 94903-5517
TEL: (415) 479-5261
FAX: (415) 479-0535
E-Mail: pappy100@pacbell.net

Frankenstein, Richard S., MD
1202 Castlegate Ln
Santa Ana 92705-2941
TEL: (714) 731-1428
FAX: (714) 731-1428
E-Mail: rsfrank@aol.com

Fritzsche, Peggy, MD
10111 Hole Ave
Riverside 92503
TEL: (909) 352-0555
FAX: (909) 352-9780
E-Mail: fritzsche@rsna.org

Fuller, Paul N., MD
Kaiser Permanente
8800 Ming Ave
Bakersfield 93311
TEL: (661) 328-7805
FAX:
E-Mail:

Hanson, James H., MD
747 52nd St
Oakland 94609
TEL: (510) 428-3719
FAX: (510) 450-5885
E-Mail: jhanson@mail.cho.org

Hardy, Robert A., MD
112 La Casa Via Ste 260
Walnut Creek 94598
TEL: (925) 939-6711
FAX: (925) 933-9547
E-Mail:

Hatton, Patricia A., MD
435 E Harding Way Ste 1
Stockton 95204
TEL: (209) 464-4796
FAX: (209) 464-3902
E-Mail: drhatton@gotnet.net

Hay, James Thomas, MD
477 N El Camino Real Ste A-306
Encinitas 92024
TEL: (760) 942-0118
FAX: (760) 942-7893
E-Mail: triciajim@juno.com

Hertzka, Robert E., MD
PO Box 1018
Rancho Santa Fe 92067
TEL: (858) 656-9666
FAX: (858) 759-7355
E-Mail: hertzka@pol.net

Higgins, S. Daniel, MD
3630 E Imperial Hwy
Lynwood 90262
TEL: (310) 900-4534
FAX: (310) 802-1848
E-Mail: sdhiggins@aol.com

Judelson, Debra R., MD
414 N Camden Dr Ste 1100
Beverly Hills 90210
TEL: (310) 278-3400
FAX: (310) 278-1240
E-Mail: judelsondr@ajdj.com

Kezirian, Marilyn, Alliance
4800 Los Feliz Blvd
Los Angeles 90027
TEL: (323) 664-0651
FAX: (323) 660-6448
E-Mail: kezirian@aol.com

Kneisley, Lawrence, MD
23560 Madison St Ste 205
Torrance 90505
TEL: (310) 530-8822
FAX: (310) 530-0288
E-Mail: larryknei@aol.com

Korpman, Thelma Z., MD
23316 Westwood St
Grand Terrace 92313
TEL: (909) 825-6063
FAX: (909) 824-7707
E-Mail: thelma.z.korpman@kp.org
thelmakorpman@email.msn.com

Larson, Steven E., MD
3660 Arlington Ave
Riverside 92506
TEL: (909) 782-3618
FAX: (909) 782-3625
E-Mail: dxfever@aol.com

Lepler, Elliot C., MD
515 South Dr Ste 21
Mountain View 94040-4209
TEL: (650) 934-7956
FAX: (650) 390-9660
E-Mail: ec11@aol.com

Lewinski, Mary
8148 Genesee Ave Ste 92
San Diego 92122
TEL: (858) 453-3736
FAX:
E-Mail: mlewinski@ucsd.edu

Licwinko, Mary Lou
1409 Sutter St
San Francisco 94109
TEL: (415) 561-0850
FAX: (415)-561-0833
E-Mail: mll@sfmts.org

Loh, Kelvin, MD
1700 N Rose Ave Ste 460
Oxnard 93030
TEL: (805) 983-0395
FAX: (805) 983-0463
E-Mail: kelvinloh@aol.com

Lopez, Jorge R., MD
1168 N San Gabriel Blvd
Ste A & B
Rosemead 91770
TEL: (626) 447-8742
FAX: (626) 288-4741
E-Mail: jrlopez@earthlink.net

MacMillan, James C., MD
1524 McHenry Ave #570
Modesto 95350
TEL: (209) 575-5833
FAX: (209) 575-5836
E-Mail: jmacmillmd@aol.com

Mahal, Anmol S., MD
39225 State St
Fremont 94538
TEL: (510) 794-1990
FAX: (510) 794-1341
E-Mail: asmahalmd@aol.com

Malone, Sue U., Exec. Dir.
San Mateo County Medical
Association
400 S El Camino Real Ste 575
San Mateo 94402-1708
TEL: (650) 342-0262
FAX: (650) 342-3054
E-Mail: smalone@smcma.org

Margolin, Robert J., MD
2330 Post St Ste 460
San Francisco 94115
TEL: (415) 353-7400
FAX: (415) 353-9518
E-Mail:
robert.margolin@ucsfmedctr.org

Marshall, Shirley, Alliance
312 Vista Verde Way
Bakersfield 93309
TEL: (661) 834-6706
FAX: (661) 836-3647
E-Mail: samarshall@bak.rr.com

Mazzotta, Laurence J., MD
480 Redwood St Ste 208
Vallejo 94590
TEL: (707) 648-3311
FAX: (707) 648-3902
E-Mail: ljmazzotta@earthlink.net

Patchin, Rebecca J., MD
18195 Kross Rd
Riverside 92508-8897
TEL: (909) 682-2225
FAX: (909) 780-6219
E-Mail: rebpatchin@aol.com

Penso, Jeffrey S., MD
3288 Granville Ave
Los Angeles 90066-1117
TEL: (310) 204-6897
FAX: (310) 204-4690
E-Mail: jpenso@ucla.edu

Phinney, Paul R., MD
2007 Lambeth Way
Carmichael 95608
TEL: (916) 614-4800
FAX: (916) 614-4866
E-Mail: paul.phinney@kp.org

Plested, Carolyn, Alliance
405 N Kenter Ave
Los Angeles 90049
TEL: (310) 472-2969
FAX: (310) 476-5385
E-Mail: cplested@aol.com

Quijano, Ralph, MD
533 E Micheltorena St #203
Santa Barbara 93103
TEL: (805) 965-7400
FAX: (805) 965-2251
E-Mail: DRRQ@aol.com

Ray, Albert, MD
6127 Seacrest View Rd
San Diego 92121
TEL: (619) 528-7088
FAX: (619) 528-7185
E-Mail: albert.x.ray@kp.org

Sexton, Michael, MD
12 Erica Ct
Novato 94947-1900
TEL: (415) 893-9227
FAX: (415) 893-9027
E-Mail: msexton@direcway.com

Shwachman, Benjamin, MD
217 W Badillo
Covina 91723
TEL: (626) 967-3176
FAX: (626) 967-8743
E-Mail:
shwacko@interdesigns.net

Strebig, James J. MD
4050 Barranca Prkwy
Irvine 92604
TEL: (949) 589-6529
FAX: (949) 654-5358
E-Mail: jjstrebig@aol.com

Tatomer, William R., MD
101 S San Mateo Dr # 300
San Mateo 94401
TEL: (650) 342-4442
FAX: (650) 342-8816
E-Mail: caltats@aol.com

Thorp, Richard E., MD
California Medical Group
5730 Canyon View Dr
Paradise 95969
TEL: (530) 877-7200
FAX: (530) 877-7260
E-Mail: rethorp@yahoo.com

Tose, Harriet
2801 Pennsylvania Court
Placerville 95667
TEL: (530) 622-1850
FAX: (530) 622-1254
E-Mail: 2tose@d-web.com

Trainor, Barbara, Alliance
9 Sea Cove Ln
Newport Beach 92660
TEL: (949) 760-1945
FAX: (949) 760-9324
E-Mail: btrainor4cmaa@aol.com

Urrea, Paul T., MD
850 S Atlantic Blvd # 301
Monterey Park 91754-4769
TEL: (626) 289-7699
FAX: (626) 289-4242
E-Mail: pauleyemd@aol.com

Wallace, Paul W., MD
8920 Wilshire Blvd Ste 326
Beverly Hills 90211
TEL: (310) 652-8460
FAX: (310) 652-8499
E-Mail: skinndoc@aol.com

Waugh, Ralph B., MD
42713 20th St West
Lancaster 93534
TEL: (661) 948-5061
FAX: (661) 723-7390
E-Mail:

Whitelaw, John, Jr., MD
1201 "J" St Ste 375
Sacramento 95814
TEL: (916) 286-8274
FAX: (916) 286-8108
E-Mail: jwhitelaw@cmanet.org

Wiens, Jeryl J., MD
1630 E Herndon Ste 302
Fresno 93720
TEL: (559) 256-5285
FAX: (559) 261-1906
E-Mail: jwiens@spoc-ortho.com

Zwelling-Aamot, Marcy L., MD
3801 Katella Ave Ste 115
Los Alamitos 90720
TEL: (562) 596-7584
FAX: (562) 596-4360
E-Mail: zdoc1@aol.com

INSTITUTE FOR MEDICAL QUALITY

The Institute for Medical Quality (IMQ) is a non-profit subsidiary incorporated in January 1996. Its mission is to be an innovative leader in improving the quality of care provided to patients across the continuum of health care by encouraging, developing, and implementing programs which effectively measure and improve the quality of care provided to people in California and beyond. Its current programs include Accreditation and Licensure Programs for Acute Care Hospitals, Ambulatory Care Accreditation Program, (including Surgicenters, Medical Groups, and Student Health Facilities), Adult and Juvenile Detention Facility Accreditation Programs, Continuing Medical Education (CME) Accreditation and Certification Programs, and Accreditation of Independent Entities which review treatment denials by health plans. Under a grant from CHCF, IMQ is researching the impact certain legislation had on the quality of external reviews. IMQ conducts numerous seminars, medical staff and peer review consultations for a variety of facilities and organizations. These include educational programs about medical staff issues, CME, medical ethics and current health care issues.

Jill K. Silverman, *President & CEO*
Kate Simpson, *COO and Director of Ambulatory Program*

Rebecca Craig, *Director of Standards and Correctional Health Care Programs*
Vacant, *Director of CALS and CME Programs*
Vacant, *Director of Research & Development*
Angela Crenshaw, *Ambulatory Program Analyst*
Dan Siegler, *Ambulatory Program Coordinator*
Ann Gilstrap, *CME Accreditation Administrator*
Paulette Richardson, *CME Certification Coordinator*
David Poon, *CME Accreditation Coordinator*
Leslie Iacopi, *CALS Survey Program Administrator*

Website: <http://www.imq.org>

Board of Directors

Melvin C. Britton, MD, Chair
Toni J. Brayer, MD, Vice Chair
Edward A. Chow, MD, Secretary
John A. Kusske, MD, Treasurer
K.M. Tan, MD
Richard O. Ashby, MD
Jill Silverman, MSPH
Remo A. Cerruti, MD
Lucian Leape, MD
John C. Lewin, MD
Richard B. Rabens, MD
Leslie R. Schlaegel
Cora M. Tellez

Ambulatory Care Review Committee Chair

James Uhrhammer, MD
635 Anderson Rd
Davis 95616
TEL: (530) 756-5040
FAX: (530) 756-9140
E-Mail: jluhrhammer@ucdavis.edu

Harvey Bichkoff, MPH, Greenbrae (Adm)
1350 S Eliseo Dr #200
Greenbrae 94904
TEL: (415) 925-5010
FAX: (415) 925-5050
E-Mail: hbichkoff@cal-cancer-care.com

James DeSoto, MD
2175 Rosaline Ave
Redding 96001-2509
TEL: (530) 225-6127
FAX: (530) 225-7283
E-Mail: jdesoto@chw.edu

Walter D. Dishell, MD, Encino (PS/OT)
16311 Ventura Blvd #550
Encino 91436-2124
TEL: (818) 986-7900
FAX: (818) 986-7952
E-Mail: woolydoc@aol.com

Constance H. Pinkerman, MD, Los Angeles (GP/A)
1711 W Temple St #5606
Los Angeles 90026
TEL: (213) 989-0186
FAX: (213) 989-6184
E-Mail:

Richard Rajaratnam, MD

7485 Hastings Ln
Riverside 92506
TEL: (909) 353-4738
FAX: (909) 353-5604
E-Mail:

Mindel Spiegel, MD, Arcadia (A)

1709 El Vista Circle
Arcadia 91006
TEL: (626) 355-2237
FAX: (626) 355-3751
E-Mail: mdspiegel@worldnet.att.net

ACRC Consultants

Bruce G. Howard, MD

525 East Plaza Dr #200
Santa Maria 93454
TEL: (805) 922-3632
FAX: (805) 922-3522
E-Mail: brucehoward@earthlink.net

Robert Takamoto, MD

Solano Regional Medical Group
1234 Empire St
Fairfield 94533
TEL: (707) 436-2523
FAX: (707) 436-2515
E-Mail: rtakamoto@msn.com

(Plus roster of appropriately credentialed surveyors.)

IMQ Board of Directors Liaison

Melvin C. Britton, Jr., MD, Atherton (IM/R)

167 Toyon Rd
Atherton 94027
TEL: (650) 853-2972
FAX: (650) 853-4709
E-Mail: brittonm@pamf.org

Staff

Jill K. Silverman, Kate Simpson, Dan Siegler,
Angela Crenshaw, Jane Garofalo

Continuing Medical Education Committee

(See page 19)

Corrections & Detentions Health Care Committee

Chair

George H. Wolfe, MD, MPH

1057 Pinehurst Dr
Aptos 95003
TEL: (831) 454-4274
FAX: (831) 454-4770
E-Mail: george.wolfe@health.co.santa-cruz.us

Kenneth Bird, MD

1225 "M" St
Fresno 93721
TEL: (559) 488-2866
FAX: (559) 488-3298
E-Mail: kbird@fresno.ca.gov

Lester L. Cottrell, MD, Modesto (FP)

Medical Director
Stanislaus County Detention Facilities
2805 Schiphol Lane
Modesto 95356-0793
TEL: (209) 525-7907
FAX:
PGR: (209) 577-7110
E-Mail:

Joseph H. Goldenson, MD, San Francisco (FP)

Medical Director
Jail Health Services Division
San Francisco City and County Jails
650 5th St Ste 309
San Francisco 94107
TEL: (415) 995-1701
FAX: (415) 348-8604
E-Mail: joe_goldenson@dph.sf.ca.us

Diamond Kassam, MD, Sacramento (P)

Medical Director
Sacramento County Juvenile Hall
9601 Kiefer Dr
Sacramento 95827
TEL: (916) 875-5015
FAX: (916) 875-5734
E-Mail: dkassam@aol.com

James Rael, MD

1000 Ward St
Martinez 94553
TEL: (925) 646-4709
FAX: (925) 646-4272
E-Mail: jrael@pacbell.net

Ernest Williams, MD, MPH-NO, Santa Ana (PH)

550 N Flower St
Santa Ana 92703
TEL: (714) 647-4169
FAX: (714) 647-4568
E-Mail:

IMQ Board of Directors Liaison

Toni J. Brayer, MD, San Francisco (IM)

C & D Consultants

Audrey Bakke, Sacramento
Barbara Cotton, RN, MHSA, Lafayette
Curtis J. Hill, San Benito
Karen Tait, MD, Sacramento
Jerry Wheaton, MD, Sacramento

Rebecca Craig, *Staff*

Medical Staff Survey Steering Committee

Chair

Andy S. Moosa, MD

3630 Imperial Hwy
Lynwood 90262-2636
TEL: (310) 900-2004
FAX: (310) 537-2409

Steering Committee

Remo Aldo Cerruti, MD

41473 Pelham Ct
Fremont 94539
TEL: (510) 791-3400
FAX: (510) 792-0795

George W. Chiu, MD

1712 Haggin Grove Way
Carmichael 95608
TEL: (916) 784-5197
FAX: (916) 784-5509

Gordon Fung, MD, San Francisco (CO/IM)

UCSF/Mount Zion Medical Center
1600 Divisadero Box 1609
San Francisco 94115-1609
TEL: (415) 885-3666
FAX: (415) 885-3676

Peter Leeson, DO

220 Twin Ridge Dr
San Luis Obispo 93405
TEL: (805) 546-0686
FAX: (805) 546-8754

Shepard R. Palitz, MD, Bakersfield (GS)

2521 "G" St
Bakersfield 93301
TEL: (661) 871-6075
FAX: (661) 327-1618

Patrick J. Ryan, MD

50 Ramona Pl
Camarillo 93010
TEL: (805) 652-3265
FAX: (805) 652-6521

Lytton W. Smith, MD, Yorba Linda, (FP)

4900 Prospect Ave
Yorba Linda 92686
TEL: (714) 579-6875
FAX: (714) 579-6868

IMQ Board of Directors Liaison

Edward Chow, MD

285 Topaz Way
San Francisco 94131
TEL: (415) 397-3190
FAX: (415) 397-8502

Member at Large

Kaye Biggs, CMSC

Director, Medical Staff Services
USC University Hospital
1500 San Pablo
Los Angeles 90033
TEL: (323) 442-8686
FAX: (323) 442-5279

Leslie Anne Iacopi, *Staff*

MEDePASS, INC.

MEDePass works in partnership with state medical and professional associations to provide licensed health care professionals with a guaranteed online identity recognized and honored by the broadest array of health plans, trading partners, colleagues and patients.

As a trusted third party, MEDePass, Inc. authenticates the identities of licensed health care professionals and their staff. These identities are expressed electronically as digital certificates (PKI) that can be relied upon to conduct secure, confidential health care business on the Internet.

MEDePass, Inc. is a subsidiary of the California Medical Association.

MEDePass, Inc.
221 Main St, 5th Fl
San Francisco, CA 94105
TEL: (415) 882-3367
FAX: (415) 882-3392
E-Mail: info@medepass.com
Website: <http://www.medepass.com>

Terry Fotre, *President and Chief Scientist*
Girard Pessis, *Chief Executive Officer*
John Hanson, *VP, Operations*

Staff

William Patterson, *Web Master*

Board of Directors

John C. Lewin, MD
Allen Stamy
R. Gene Brown
David Shinderle
Richard C. Auger
Molly J. Coye, MD
David Holbrooke, MD

Corporate Advisory Board

Jerry Buckley, MD
G. Mack Hicks
William New, MD
Jack F. Russi

Physician Advisory Board

Justin Graham, MD
Michael Hogarth, MD
Gordon Hunt, MD
Ira Lubell, MD
David Lyon, MD
David O'Brien, MD
Luke Perkocha, MD
Joseph Traube, MD

AFFILIATED ORGANIZATIONS TO CMA

All affiliated organizations are located at CMA,
1201 J St Sacramento 95814, unless otherwise noted.

CALIFORNIA MEDICAL ASSOCIATION ALLIANCE

The CMA Alliance is an organization of physicians' spouses dedicated to the health of California through education, community service programs and legislation. It assists the Association in the advancement of medicine and public health.

TEL: (916) 551-2028

FAX: (916) 551-2029

Geri W. Hart, *Administrator*

Alliance Officers

*Terms began April 27, 2003 and
end April 27, 2004.*

President

Shirley Marshall

312 Vista Verde Way
Bakersfield 93309

TEL: (661) 834-6706

FAX: (661) 836-3647

E-Mail: samarshall@bak.rr.com

President-Elect

Siggie Stillman

15955 Highland Court
Redding 96001-9738

TEL: (530) 244-2868

FAX: (530) 244-2866

E-Mail: siggiestillman@aol.com

Vice-President, Membership

Patricia Hunstock

4067 Polled Hereford Dr
Santa Rosa 95404

TEL: (707) 575-8682

FAX: (707) 523-0119

E-Mail: trickstock2@aol.com

Vice-President, Health Promotion

Nancy Schneider

1017 W Lincoln Rd
Stockton 95207

TEL: (209) 951-3945

FAX: (209) 954-9205

E-Mail: nancy@inreach.com

Vice-President, County Leadership

Debbi Ricks

17480 High St
Los Gatos 95030

TEL: (408) 354-5613

FAX: (408) 354-5543

E-Mail: debbiricks@aol.com

Recording Secretary

Gerry Hawkins

5370 E Horseshoe Bend
Clovis 93611

TEL: (559) 298-7233

FAX: (559) 499-9499

E-Mail: hawkgerry@aol.com

Treasurer

Alicia Munoz

3130 Fifth Ave
San Diego 92103

TEL: (619) 298-4782

FAX: (619) 298-3601

E-Mail: aamunoz@aol.com

CMA Alliance Foundation

Chair

Lilly Banisadre

3528 Wycliff Dr
Modesto 95355

TEL: (209) 522-9537

FAX: (209) 527-5431

E-Mail: banisadre2@aol.com

CALIFORNIANS ALLIED FOR PATIENT PROTECTION (CAPP)

CAPP is a coalition dedicated to the defense of
MICRA and the furtherance of tort reform.

1215 K St Ste 2015
Sacramento 95814

TEL: (916) 448-7992

FAX: (916) 448-0234

E-Mail: cap@micra.org

Fred Hiestand, CEO and General Counsel
Danielle Walters, Executive Vice President
Maura Heffernan, Communications Coordinator

**MEDICAL EXECUTIVES
CONFERENCE (MEC)**

Created by the CMA House of Delegates, the Medical Executives Conference provides a forum for exchange of ideas among its members. It also serves in an advisory capacity to the CMA Board of Trustees and CMA Staff. Members are chief executives of component medical societies and recognized specialty societies.

Chair

Jill Foley

Monterey County Medical Society
19065 Portola Dr Ste M
Salinas 93908
TEL: (831) 455-1008
FAX: (831) 455-1060
E-Mail: jfoley@montereymedicine.org

Chair-Elect

William A. Sandberg

Sierra-Sacramento Valley Medical Society
5380 Elvas Ave #100
Sacramento 95819-2396
TEL: (916) 452-2671
FAX: (916) 452-2690
E-Mail: bsandberg@ssvms.org

SECTIONS/FORUMS

All sections/forums are located at CMA,
P.O. Box 7690, San Francisco, 94120-7690, unless otherwise noted.

**CMA-ORGANIZED MEDICAL STAFF
SECTION (OMSS)**

The CMA-OMSS is an organizational and budgetary component of the CMA, established in 1983 to provide for communication between CMA and hospital medical staffs, other health facilities and emerging delivery systems. It meets annually during the CMA Annual Session, elects its own officers, and reports to the CMA Board of Trustees.

Chair

Robert G. Pugach, MD (U-2005)

Long Beach Community Hospital, Long Beach
1760 Termino Ave Ste 207A
Long Beach 90804
TEL: (562) 498-6788
TEL: (562) 972-9711 (cell)
PGR: (888) 815-5548
FAX: (562) 985-0237
E-Mail: rpugach@aol.com
E-Mail: rpugach@chlb.org

Vice-Chair

Cecilia A. Smith, MD (PD-2003)

Parkview Community Hospital, Riverside
3838 Sherman Dr Ste 204
Riverside 92503
TEL: (909) 687-8723
FAX: (909) 687-8257
E-Mail: casmith@pe.net

Secretary

Michael J. Sexton, MD (EM-2004)

Kaiser Permanente Medical Center, San Rafael
12 Erica Ct
Novato 94947
TEL: (415) 893-9227
FAX: (415) 893-9027
E-Mail: msexton@direcway.com

Delegate No. 1

Damodara Rajasekhar, MD (PDS-2005)

Victor Valley Community Hospital
18182 Outer Valley Hwy 18 #103
Apple Valley 92307
TEL: (760) 242-3004
FAX: (760) 242-3009
E-Mail: hv44@msn.com

Delegate No. 2

Gibbe Parsons, MD (PUD-2004)

UC Davis Medical Center, Sacramento
Sherman Bldg
2300 Stockton Blvd Ste 2600
Sacramento 95817
TEL: (916) 734-2777
FAX: (916) 734-3234
E-Mail: gibbe.parsons@ucdmc.ucdavis.edu

Alternate No. 1

Michael Brenner, MD (OPH-2005)

Mulach-Brenner Eye Center
3950 Long Beach Blvd #200
Long Beach 90807
TEL: (562) 595-1291
FAX: (562) 981-2227
E-Mail: m-squared@prodigy.net

Alternate No. 2

Melvyn Sterling, MD, FACP (IM-2005)

St. Joseph Hospital, Orange
1310 W Stewart Dr Ste 608
Orange 92868
TEL: (714) 997-7431
FAX: (714) 997-7296
E-Mail: msterlin@uci.edu

Trustee

Gerald I. Schiff, MD (GS-2005)

Little Company of Mary Hospital, Torrance
23451 Madison St Ste 340
Torrance 90505
TEL: (310) 373-6864
FAX: (310) 548-4058
E-MAIL: gischiffmd@aol.com

Robin Flagg Strimling, *Staff*

**ETHNIC MEDICAL ORGANIZATION SECTION
(EMOS)**

The EMOS was established in 1995 to facilitate communication and participation of physicians of the diverse ethnic groups in California, to resolve their unique concerns, to promote non-discrimination at all levels of medicine, and to promote quality and culturally sensitive medical care. It meets annually during the CMA Annual Session, elects officers, a CMA trustee and delegates.

Chair

David F. Der, MD (GS)

Chinese American Physicians' Society
of the East Bay
817 Harrison St
Oakland 94607
TEL: (510) 451-8088
FAX: (510) 451-6360
E-Mail: daveder44@hotmail.com

Vice Chair

Sudeep S. Kukreja, MD (PD)

Indian Medical Association of
Southern California
27 Belcanto
Irvine 92614
TEL: (949) 757-4644
FAX: (714) 289-4072
E-Mail: sudeepmd@pol.net

Secretary

Walter H. Morris, MD (ORS)

Golden State Medical Association
6337 Lagunitas Ave
El Cerrito 94530
TEL: (510) 529-0791
FAX: (510) 655-1724
E-Mail: walemor@aol.com

Delegate No. 1

Ranjana Sharma, MD (FP)

American Association of Physicians of
Indian Origin, Northern California
1999 Mowry Ave Ste 2H
Fremont 94538
TEL: (510) 797-0700
FAX: (510) 791-1311
E-Mail: ranjana@aol.com

Delegate No. 2

Felipe Dominguez, MD (PD)

Cross Cultural Medicine
4658 St Andrews Dr
Stockton 95219
TEL: (209) 475-0326 (home)
PGR: (209) 983-2576
E-Mail: drfelipe@mediaone.net

Alternate No. 1

Randal T.H. Pham, MD, MS, FACS (OPH)

Vietnamese Physicians Association
of Northern California
2470 Alvin Ave #90
San Jose 95121
TEL: (408) 998-1818
FAX: (408) 532-1870
E-Mail: tanhhoangpham@hotmail.com

Alternate No. 2

Keith A. Emmons, MD, MPH (GS)

22654 Gilmore St
West Hills 91307-3601
TEL: (818) 234-2533
FAX: (818) 716-7054
E-Mail: kemmonsmid@msn.com

Trustee

Anmol S. Mahal, MD (GE)

39225 State St
Fremont 94538
TEL: (510) 794-1990
FAX: (510) 794-1341
E-Mail: asmahalmd@aol.com

Sam Roth, Lynn Godward, *Staff*

YOUNG PHYSICIANS SECTION (YPS)

The CMA/YPS was established in 1989 to create a forum for young physicians to offer their perspective on medicine and to address the needs and concerns of the young physician. All CMA members who are under age 40 or in their first five years of practice are members of the section. The YPS Assembly meets during CMA Annual Session and elects officers, a CMA trustee and delegates.

(Years terms expire are shown in parentheses)

**CMA-YPS EXECUTIVE COMMITTEE
2003-2004**

Ruchir Sehra, MD, Chair

5272 Haskell St
La Canada 91011
TEL: (909) 558-4711 (office)
TEL: (909) 717-5276 (home)
FAX: (909) 558-0311
E-Mail: ruchir@earthlink.net

Lorraine Smith, MD, Chair-Elect

YPS-RPS Liaison
3765 Motor Ave #362
Los Angeles 90034-6403
TEL: (323) 222-4282 (home)
PGR: (323) 816-1484
FAX: (323) 222-0654
E-Mail: losmith@oneaka.com

Richard Pan, MD, Immediate Past Chair

2516 Stockton Blvd #335
Sacramento 95817
TEL: (916) 734-1578 (office)
TEL: (916) 928-8848 (home)
PGR: (916) 762-1400
FAX: (916) 456-2236
E-Mail: r.pan@ucdmc.ucdavis.edu

Roger S.C. Eng, MD, CMA Trustee

PO Box 595
Orinda 94563
TEL: (209) 334-4416 (office)
TEL: (209) 368-3825 (home)
PGR: (209) 340-6217
FAX: (209) 334-0533
E-Mail: rseng8@yahoo.com

Lynn Mortensen, MD, CMA HOD Delegation Chair

4715 Golf View Ct
Santa Rosa 95405
TEL: (707) 545-1131 (office)
TEL: (707) 569-0108 (home)
FAX: (707) 545-6354
E-Mail: famdoc@soml.com

Jimmy Y. Chung, MD, CMA Delegate

2850 Commercial Crossing Ste 101
Santa Cruz 95065
TEL: (831) 464-9962
TEL: (831) 464-9933
E-Mail: jchungmd@pol.net

Douglas L. Schulz, MD, AMA-YPS Delegation Chair

4004 Nobel Dr #301
San Diego 92122
TEL: (619) 699-1616 (office)
TEL: (858) 455-9598 (home)
FAX: (858) 455-9599
E-Mail: dschulz@uwalumni.com

Thomas W. Hopkins, MD, AMA-YPS Delegation Vice Chair

2025 P St
Sacramento 95814
TEL: (916) 446-4449
FAX: (916) 446-9370
E-Mail: hopkint@sutterhealth.org

Asha K. Swaroop, MD, Communication Director/ At-Large Member #1

416 Leland Ave
Palo Alto 94306
TEL: (650) 321-7253
TEL: (949) 689-7821 (cell)
FAX:
E-Mail: aswaroopmd@yahoo.com

Shannon Udovic-Constant, MD

At-Large Member #2
2200 O'Farrell St
San Francisco 94115
TEL: (415) 833-4289
FAX: (415)
E-Mail: sudovic@hotmail.com

Anthony F. Chong, MD, CMA-RPS Governing Council Representative

5479 Escarchosa Ln
San Diego 92124
TEL: (858) 268-0869
FAX:
E-Mail: fatch2000@yahoo.com

CMA Executive Committee Liaison to the CMA-YPS

Ronald P. Bangasser, MD
E-Mail: rbangass@epiclp.com

Robert E. Hertzka, MD

E-Mail: hertzka@pol.net

John C. Lewin, MD

E-Mail: jlewin@cmanet.org

Patricia Frisk, Lynn Godward, *Staff*

**CMA-YPS DELEGATION TO THE AMA-YPS*
2003-2004**

Delegates

Douglas L. Schulz, MD

Delegation Chair

4004 Nobel Dr #301
San Diego 92122
TEL: (619) 699-1616 (office)
TEL: (858) 455-9598 (home)
FAX: (858) 455-9599
E-Mail: dschulz@uwalumni.com

Savina Q. Low, MD

PO Box 12099
Bakersfield 93389
TEL: (661) 397-1282
FAX: (661) 631-3907
E-Mail: savina.q.low@kp.org

Elaine K. Ong, MD

27400 Hesperian Blvd
Hayward 94545
TEL: (510) 784-6042 (office)
TEL: (510) 784-6953 (home)
FAX: (510) 784-2729
E-Mail: elaineongmd@hotmail.com

Alternates

Thomas W. Hopkins, MD

Delegation Vice-Chair
2025 P St
Sacramento 95814
TEL: (916) 446-4449
FAX: (916) 446-9370
E-Mail: hopkint@sutterhealth.org

Hamid R. Amirshaybani, MD

1130 Coffee Rd #5-B
Modesto 95355
TEL: (209) 527-5463
FAX: (209) 527-7549
E-Mail: hamid69@hotmail.com
E-Mail: amirshaybani@aol.com

Kathryn Najafi-Tagol, MD

770 Mason St
Vacaville 95687
TEL: (707) 454-5828
FAX: (707) 454-5821
E-Mail: knajafi@solanomg.com

**CMA-YPS DELEGATION TO THE CMA
HOUSE OF DELEGATES
2003-2004**

Delegates

Lynn Mortensen, MD, Chair (2005)

4715 Golf View Ct
Santa Rosa 95405
TEL: (707) 545-1131 (office)
TEL: (707) 569-0108 (home)
FAX: (707) 545-6354
E-Mail: famdoc@soml.com

Jimmy Y. Chung, MD (2004)

2850 Commercial Crossing Ste 101
Santa Cruz 95065
TEL: (831) 464-9962
TEL: (831) 464-9933
E-Mail: jchungmd@pol.net

Alternates

Jane W. Chen, MD (2005)

320 Dardanelli Ln Ste 27
Los Gatos 95032
TEL: (408) 362-4543
FAX: (408) 871-7727
E-Mail: ogawas@yahoo.com

Steve Teitelbaum, MD (2004)

1301 20th St Ste #350
Santa Monica 90404
TEL: (310) 315-1121
FAX: (310) 315-9921
E-Mail: stevebaum@aol.com

CMA PRESIDENT'S FORUM

(Presidents, Presidents-Elect & Immediate Past Presidents for each component society constitute CMA's President's forum. Primary communication is disbursed by CMA staff person, Todd Bosta.)

*Dates in parentheses indicate year term expires.

Chair for 2003

Martin Fishman, MD

431 Monterey Ave Ste 3
Los Gatos 95030-5319
TEL: (408) 354-9510
FAX: (408) 395-1610
E-Mail: mfishman2@verizon.net

Vice Chair for 2003

Marcy Zwelling-Aamot, MD

3801 Katella Ave Ste 115
Los Alamitos 90720-3338
TEL: (562) 596-7584
FAX: (562) 596-4360
E-Mail: zdoc1@aol.com

MODE-OF-PRACTICE FORUMS

All forums are located at CMA, P.O. Box 7690, San Francisco, 94120-7690, unless otherwise noted

ACADEMIC PRACTICE FORUM

DELEGATES

Chair

John W. Mace, MD

Dept Ped Cp A1109

20 West South Ave

Redlands 92373

TEL: (909) 793-5881

FAX: (909) 558-0408

E-Mail: jmace@ahs.llumc.edu

Vice Chair

Ronald L. Kaufman, MD

203 Annandale Rd

Pasadena 91105

TEL: (323) 442-1842

FAX: (323) 442-2722

E-Mail: rkaufman@hsc.usc.edu

ALTERNATES

Charles Mittman, MD

UCSD School of Medicine (0602)

9500 Gilman Dr

La Jolla 92093-0602

TEL: (858) 543-2664

FAX: (858) 543-6573

E-Mail: cmittman@ucsd.edu

Ruchir Sehra, MD

4370 Mission Hills Dr

Chino Hills 91709

TEL: (909) 824-4711 (office)

FAX: (909) 558-0311

E-Mail: rsehra@yahoo.com

Sandra E. Bressler, *Staff*

ADMINISTRATIVE PRACTICE FORUM

DELEGATE

Chair

Jerald Paul Waldman, MD

26401 Crown Valley Pkwy # 201

Mission Viejo 92691-6350

TEL: (949) 348-4000

FAX: (949) 348-7466

E-Mail: drjerry@earthlink.net

ALTERNATE and VICE CHAIR

David Lee Hartenbower, MD

10920 Wilshire Blvd Ste 400

Los Angeles 90024

TEL: (310) 208-7777

FAX: (310) 445-8709

E-Mail: dhartenbower@mednet.ucla.edu

COUNCIL ON LEGISLATION

REPRESENTATIVE

Sandra Aronberg, MD

Blue Shield, 120 S Spalding Dr #330

Beverly Hills 90212-1800

TEL: (310) 568-4339

FAX: (310) 271-7007

E-Mail: saronberg@pol.net

Sandra E. Bressler, *Staff*

GOVERNMENT-EMPLOYED

PHYSICIANS FORUM

DELEGATE

Chair

Mary Jess Wilson, MD

4201 Loazell Ct

Sacramento 95864

TEL: (916) 875-9769

FAX: (916) 369-0639

E-Mail: wilsonmj@saccounty.net

ALTERNATE

Vice-Chair

Thomas Dean Beardmore, MD

1257 Crestview Dr

Fullerton 92833-2206

TEL: (562) 401-7736

FAX: (562) 401-7050

E-Mail: tbeardmore@dhs.co.la.ca.us

COUNCIL ON LEGISLATION

REPRESENTATIVE

Mary Jess Wilson, MD

4201 Loazell Ct

Sacramento 95864

TEL: (916) 875-9769

FAX: (916) 369-0639

E-Mail: wilsonmj@saccounty.net

Sandra E. Bressler, *Staff*

HOSPITAL-BASED PHYSICIANS FORUM

DELEGATES

Chair

John D. Longwell, MD

1060 Saratoga Ave

San Jose 95129

TEL: (408) 243-6911

FAX: (831) 685-0431

E-Mail: jdl-2@pacbell.net

Vice-Chair and Council on Legislation

Representative

Felicity S. Hodder, MD

Cottage Hospital

PO Box 689

Santa Barbara 93102

TEL: (805) 569-8394

FAX: (805) 569-8398

E-Mail: fhodder@sbch.org

ALTERNATE

Glen William Petersen, MD

Alta Bates Medical Center

2450 Ashby Ave

Berkeley 94705

TEL: (510) 204-1894

FAX: (510) 841-0435

E-Mail: petersgw@sutterhealth.org

Sandra E. Bressler, *Staff*

MEDIUM-SIZE GROUP FORUM

DELEGATES

Chair

Ben Medina, MD

610 Euclid #201
National City 91950
TEL: (619) 267-8181
FAX: (619) 479-6750
E-Mail: medinabpma75@hotmail.com

Joshua O. Atiba, MD

North Bay Hospice
1860 Pennsylvania Ave #230
Fairfield 94533-0410
TEL: (707) 429-6989
FAX: (707) 429-6978
E-Mail: jatiba@yahoo.com

Michael D. Clayton, MD

1041 Murray St # B
San Luis Obispo 93405-1805
TEL: (805) 544-8554
FAX: (805) 781-0423
E-Mail: Clayton1m@aol.com

Mathias A. L. Fobi, MD

21520 Pioneer Blvd Ste 204
Lakewood 90716-2601
TEL: (562) 866-7908
FAX: (562) 402-9449
E-Mail: mal.fobi@cstobesity.com

Martin L. Kabongo, MD

3718 Cresta Bonita Dr
Bonita 91902-1104
TEL: (619) 644-6500
FAX: (619) 644-6539
E-Mail: mlkabongo@aol.com

Linda R. Olafson, MD

511 Village Center Dr
Encinitas 92024
TEL: (760) 901-5180
FAX: (760) 943-1290
E-Mail: lrolafson@pol.net

Norman J. Rosen, MD

Yorba Park Medical Group
2501 E Chapman Ave
Orange 92869
TEL: (714) 633-3120
FAX: (714) 633-7175
E-Mail: docrosen@earthlink.net

Fredrick M. Russo, MD

11165 Sepulveda Blvd
Mission Hills 91345
TEL: (818) 837-5708
FAX: (818) 363-7569
E-Mail: frusso@facey.com

Eric Zimmer, MD

3626 Ruffin Road
San Diego 92186
TEL: (858) 565-9666
FAX: (858) 565-9441
E-Mail: zimmmd@pol.net

ALTERNATES

Edgar D. Canada, MD *

5093 Via Cinta
San Diego 92122
TEL: (858) 565-9666
FAX: (858) 777-3657
E-Mail: ecanada@pol.net

Gerard Frank, MD *

2110 Eric Dr
Los Angeles 90049
TEL: (310) 828-0174
FAX: (310) 828-8662
E-Mail: GFRANK@MEDNET.UCLA.EDU

Neil S. Fruman, MD

970 Dewing Ave Ste 201
Lafayette 94549
TEL: (925) 284-4442
FAX: (925) 283-8687
E-Mail: algarfield@aol.com

Enrique G. Gil, MD

Beaver Medical Clinic, Inc
2 W Fern Ave
Redlands 92373
TEL: (909) 793-3311
FAX: (909) 798-2604
E-Mail: enriquegil@pol.net

James Mushovic, MD

222 East Ave
Coronado 92118
TEL: (619) 435-6705
FAX:
E-Mail:

Melville I. Singer, MD

455 S Main St
Orange 92868-3835
TEL: (714) 532-8705
FAX: (714) 532-8883
E-Mail: mlsngr@aol.com

Douglas A. Wemmer, MD

Anesthesia Svc Med Grp, Inc
3626 Ruffin Rd
San Diego 92123-1810
TEL: (858) 565-9666
FAX:
E-Mail:

***Trustees**

Edgar D. Canada, MD
David Druker, MD
Gerard W. Frank, MD

Elizabeth McNeil, Leslie Birnbaum, *Staff*

LARGE-SIZE GROUP FORUM

Thomas N. Atkins, MD

9161 Rancho Dr
Elk Grove 95624
TEL: (916) 686-1020
FAX: (916) 689-1151
E-Mail: atkinst@sutterhealth.org

Christine Griger, MD

2025 Soquel Ave
Santa Cruz 95062
TEL: (831) 458-5564
FAX: (831) 423-3762
E-Mail: grigerc@sutterhealth.org

ALTERNATES

David Druker, MD **

795 El Camino Real
Palo Alto 94301
TEL: (650) 853-2938
FAX: (650) 853-6050
E-Mail: drukerd@pamf.org

Steven A. Mitnick, MD

600 Coffee Rd
Modesto 95355
TEL: (209) 521-6097
FAX: (209) 575-3414
E-Mail: mitnicks@sutterhealth.org

Robert H. Wright, Jr., MD

Sutter North Medical Foundation
800 3rd St
Marysville 95901
TEL: (530) 749-3328
FAX: (530) 749-3492
E-Mail: wrightr@sutterhealth.org

Elizabeth McNeil, Leslie Birnbaum, *Staff*

**SOLO/SMALL GROUP
PRACTICE FORUM**

President

Lee T. Snook, Jr., MD
2288 Auburn Blvd #106
Sacramento 95821
TEL: (916) 568-8338
FAX: (916) 925-4166/3985
E-Mail: lsnook@pain-mpmc.com

Acting Chair

Lee T. Snook, Jr., MD
2288 Auburn Blvd #106
Sacramento 95821
TEL: (916) 568-8338
FAX: (916) 925-4166/3985
E-Mail: lsnook@pain-mpmc.com

Vice Chair

Howard R. Krauss, MD
11645 Wilshire Blvd #905
Los Angeles 90025
TEL: (310) 476-0800
FAX: (310) 477-1661
E-Mail: kraussfmly@aol.com

Secretary

George A. Jutila, MD
874 Main St
Fortuna 95540
TEL: (707) 725-3334
FAX: (707) 725-2455
E-Mail: home.md@cox.net

Treasurer

S. Clarke Smith, MD
9581 Ball Rd
Anaheim 92804
TEL: (714) 635-3381
FAX: (714) 635-6133
E-Mail: gpmcsmith@aol.com

**EXECUTIVE COMMITTEE MEMBERS
AT LARGE**

Michael B. Huff, MD
314 W 4th St
Oxnard 93030
TEL: (805) 483-2493
FAX: (805) 483-7465
E-Mail: mbhuff@drhuff.net

Helen Mahoney, MD
2791 Cedar Ave
Long Beach 90806
TEL: (562) 424-3737
FAX: (562) 986-7499
E-Mail: doughhelen@moonlink.net

DELEGATES

District I

James G. Knight, MD
3405 Kenyon St Ste 401
San Diego 92110
TEL: (619) 222-1114
FAX: (619) 222-8216
E-Mail: dr.jknight@sdcms.org

Patrick M. O'Meara, MD

488 E Valley Pkwy #400
Escondido 92025
TEL: (760) 743-0100
FAX: (760) 743-1414
E-Mail: omearadoc@aol.com

District II

Jeannette S. Benjamin, MD
811 E 11th St #101
Upland 91786
TEL: (909) 981-5970
FAX: (909) 981-5980
E-Mail: janosben@aol.com

District III

Vacant, District III, Seat 1

Terence M. O'Heany, MD

11160 Warner Ave # 117
Fountain Valley 92708
TEL: (714) 754-4133
FAX: (949) 640-0954
E-Mail: toheany@cox.net

District IV

Jan O. Sarkin, MD

2244 N Edgemont St
Los Angeles 90027
TEL: (323) 663-5035
FAX: (323) 664-9902
E-Mail: josarkin@hotmail.com

Gideon H. Lowe, III, MD

2101 Mission St
South Pasadena 91030
TEL: (323) 662-8194
FAX: (323) 662-9133
E-Mail: gideonlowe@earthlink.net

Howard Krauss, MD

11645 Wilshire Blvd #905
Los Angeles 90025
TEL: (310) 476-0800
FAX: (310) 477-1661
E-Mail: kraussfmly@aol.com

District V

Michael B. Huff, MD

314 W 4th St
Oxnard 93030
TEL: (805) 483-2493
FAX: (805) 483-7465
E-Mail: mbhuff@drhuff.net

District VI

Richard H. Thorp, MD

6151 N Fresno Ste 101
Fresno 93710
TEL: (559) 224-4224
FAX: (559) 224-0276
E-Mail: hardythorp@msn.com

Vacant, District VI, Seat 2

District VII

Vacant, District VII, Seat 1

Vacant, District VII, Seat 2

District VIII

Daphne Miller, MD

1448 Church St
San Francisco 94131
TEL: (415) 642-0333
FAX: (415) 642-6233
E-Mail: dm@drdaphne.com

District IX

Joseph W. Clift, MD

3300 Webster St # 702
Oakland 94609
TEL: (510) 832-0147
FAX: (510) 452-0647
E-mail: jwc14030@aol.com

Roger W. Shortz, MD

3065 Richmond Parkway Ste 102
Richmond 94806
TEL: (510) 243-2130
FAX: (510) 243-2135
E-Mail: rshortzmd@aol.com

District X

George A. Jutila

874 Main St
Fortuna 95540
TEL: (707) 725-3334
FAX: (707) 725-2455
E-Mail: home.md@cox.net

District XI

Lee T. Snook, Jr., MD

2288 Auburn Blvd Ste 106
Sacramento 95821
TEL: (916) 568-8338
FAX: (916) 925-3985/4166
E-Mail: lsnook@pain-mPMC.com

ALTERNATES

District I

Vacant, District I

District II

Lawrence E. Clark, MD

4000 14th St Ste 302

Riverside 92501

TEL: (909) 682-3583

FAX: (909) 682-9596

E-Mail: lclarkmd@earthlink.net

District III

S. Clarke Smith, MD

9581 Ball Rd

Anaheim 92804

TEL: (714) 635-3381

FAX: (714) 635-6133

E-Mail: gpmcsmith@aol.com

Vacant, District III, Seat 2

District IV

Helen Mahoney, MD

2791 Cedar Ave

Long Beach 90806

TEL: (562) 424-3737

FAX: (562) 986-7499

E-Mail: doughhelen@moonlink.net

Harry S. Kahn, MD

4955 Van Nuys Blvd

Sherman Oaks 91403

TEL: (818) 788-3211

FAX: (818) 788-3099

E-Mail: golfdoc1@pol.net

Frank J. Attenello, Jr., MD

1201 E Bixby Rd

Long Beach 90807

TEL: (562) 426-6554

FAX: (562) 426-9138

E-Mail: dacauro@aol.com

District V

Vacant, District V

District VI

Vacant, District VI

District VII

Vacant, District VII

District VIII

Vacant, District VIII

District IX

Ranjana Sharma, MD

1999 Mowry Ave # 2H

Fremont 94538

TEL: (510) 797-0700

FAX: (510) 797-1311

E-Mail: ranjana@aol.com

District X

Vacant, District X

District XI

Jerry J. Boeye, MD

275 Grass Valley Hwy

Auburn 95603

TEL: (530) 885-0344

FAX: (530) 885-8967

E-Mail: sdmg@foothill.net

Trustees

William S. Andereck, MD (IM)

Susan R. Hansen, MD (NEU)

Kenneth J. Hoffer, MD (OPH)

Frank J. Rose, MD (CD)

Hans Lee, *Staff*

VERY LARGE GROUP PRACTICE FORUM

Forum Contact

Amy M. Andersen

Government Affairs

The Permanente Medical Group

1950 Franklin 4th Fl

Oakland 94612

TEL: (510) 987-4550

FAX: (510) 873-5526

E-Mail: amy.m.andersen@kp.org

DELEGATES

Chair

Bonnie Carol Hamilton, MD

Dept of Pediatrics
1550 Gateway Blvd
Fairfield 94533
TEL: (707) 427-4396
FAX: (707) 427-4385
E-Mail: bonnie.hamilton@kp.org

Anabel Anderson-Imbert, MD

27400 Hesperian Blvd
Hayward 94545
TEL: (510) 784-4314
FAX: (510) 784-4310
E-Mail: anabel.Anderson-imberty@kp.org

Paul D. Deiter, MD

SCPMG Legal Dept
393 E Walnut St 2nd Fl
Pasadena 91188
TEL: (626) 405-5725
FAX: (626) 405-3276
E-Mail: paul.d.deiter@kp.org

Sharon Lee Levine, MD

1950 Franklin St
Oakland 94612
TEL: (510) 987-3855
FAX: (510) 987-3330
E-Mail: sharon.levine@kp.org

Bruce R. Merl, MD

200 Muir Rd
Martinez 94553-4614
TEL: (925) 372-1027
FAX: (925) 372-1060
E-Mail: bruce.merl@kp.org

Daniel W. Keatinge, MD

4950 Sunset Blvd 5C
Los Angeles 90027
TEL: (323) 783-3837
FAX: (323) 783-1177
E-Mail: daniel.w.keatinge@kp.org

Ann B. Von Gehr, MD

Kaiser Permanente
250 Hospital Prkwy
San Jose 95119
TEL: (408) 972-6182
FAX: (408) 972-6273
E-Mail: ann.vongehr@kp.org

Charles J. Wibbelsman, MD

Dept of Pediatrics
2200 O'Farrell St
San Francisco 94115
TEL: (415) 833-3445
FAX: (415) 833-2665
E-Mail: charles.wibbelsman@kp.org

ALTERNATES

Jeffrey A. Beane, MD

4131 Geary Blvd
San Francisco 94118
TEL: (415) 833-2319
FAX: (415) 833-2715
E-Mail: jeffrey.beane@kp.org

Edward Dagher, MD

1001 Riverside Ave
Roseville 95678
TEL: (916) 784-4100
FAX: (916) 784-4420
E-Mail: Edward.dagher@kp.org

Gary A. Jaeger, MD

23621 S Main St
Carson 90745-5743
TEL: (310) 816-5496
FAX: (310) 816-5386
E-Mail: gary.a.jaeger@kp.org

Robert S. Klein, MD

1950 Franklin St 20th Fl
Oakland 94612
TEL: (510) 987-4774
FAX: (510) 987-3330
E-Mail: robert.klein@kp.org

Alan T. Elliott, MD

3250 Fordham St
San Diego 92110
TEL: (619) 221-6289
FAX: (619) 221-6189
E-Mail: alan.t.elliott@kp.org

Kirk L. Pappas, MD

401 Bicentennial Way
Sta. Rosa 95403
TEL: (707) 571-4156
FAX: (707) 571-4346
E-Mail: kirk.pappas@kp.org

James R. Sehr, MD

6600 Bruceville Rd
Sacramento 95823
TEL: (916) 688-2362
FAX: (916) 688-6314
E-Mail: james.sehr@kp.org

Ira Jeffry Strumpf, MD

5601 Desoto Ave 4th Fl
Woodland Hills 91365-4084
TEL: (818) 719-3520
FAX: (818) 719-2443
E-Mail: jeffry.i.strumpf@kp.org

Trustee

Francis J. Crosson Jr., MD
Irwin P. Goldstein, MD

ALLIED HEALTH - RELATED ORGANIZATIONS

THE ALLIANCE OF CATHOLIC HEALTH CARE

1215 K St Ste 2000
Sacramento 95814
TEL: (916) 552-2630
FAX: (916) 552-7652

Bill Cox, President

AMERICAN ASSOCIATION OF MEDICAL SOCIETY EXECUTIVES

611 E Wells St
Milwaukee, WI 53202
TEL: (414) 221-9275
FAX: (414) 276-3349

Irene A. Sjostedt, Executive Director

AMERICAN MEDICAL GROUP ASSOCIATION

1422 Duke St
Alexandria, VA 22314
TEL: (703) 838-0033
FAX: (703) 548-1890

Donald W. Fisher, PhD, CAE, President & CEO

BLUE CROSS OF CALIFORNIA

1 Wellpoint Way
Thousand Oaks 91362
TEL: (805) 557-6766
FAX: (805) 557-6872

David Helwig, President & CEO

BLUE SHIELD OF CALIFORNIA

50 Beale St
San Francisco 94105 -- Headquarters
PO Box 7168
San Francisco 94120
TEL: (415) 229-5000
FAX: (415) 229-5056

Bruce G. Bodaken, President & CEO

CALIFORNIA ACADEMY OF PHYSICIAN ASSISTANTS

3100 W Warner St Ste 3
Santa Ana 92704
TEL: (714) 427-0321
FAX: (714) 427-0324

Gaye Breyman, Chief Operating Officer

CALIFORNIA AMBULATORY SURGERY ASSOCIATION

PO Box 276043
Sacramento 95827
TEL: (530) 274-0675
FAX: (530) 274-0675

Fran Thompson, Executive Director

CALIFORNIA ASSOCIATION FOR HEALTH SERVICES AT HOME

723 S St
Sacramento 95814
TEL: (916) 443-8055
FAX: (916) 443-0652

Joseph H. Hafkenschiel, President

CALIFORNIA ASSOCIATION OF HEALTH PLANS

1201 K St #750
Sacramento 95814
TEL: (916) 552-2910
FAX: (916) 443-1037

Steve Tough, President & CEO

CALIFORNIA ASSOCIATION OF HEALTH FACILITIES

2201 K St
Sacramento 95816
PO Box 537004
Sacramento 95853-7004
TEL: (916) 441-6400
FAX: (916) 441-6441

Peggy Goldstein, Executive Vice President

CALIFORNIA ASSOCIATION OF PHYSICIAN ORGANIZATIONS

515 S Figueroa St Ste 1300
Los Angeles 90071-3322
TEL: (213) 538-0772
FAX: (213) 629-4272

Don Crane, Executive Director

CALIFORNIA ASSOCIATION OF PUBLIC HOSPITALS & HEALTH SYSTEMS

70 Washington St Ste 310
Oakland 94607
TEL: (510) 874-7100
FAX: (510) 874-7111

Denise K. Martin, President & CEO

CENTER FOR HEALTH IMPROVEMENT, INC.

1330 21st St Ste 100
Sacramento 95814
TEL: (916) 930-9200
FAX: (916) 930-9010

Pat Powers, President & CEO

CALIFORNIA CHAMBER OF COMMERCE

1215 K St Ste 1400
Sacramento 95814
TEL: (916) 444-6670
FAX: (916) 444-6685

Allan Zaremborg, President

CALIFORNIA CHIROPRACTIC ASSOCIATION

1600 Sacramento Inn Way Ste 106
Sacramento 95815
TEL: (916) 648-2727
FAX: (916) 648-2738

William Howe, Executive Director

CALIFORNIA CONFERENCE OF LOCAL HEALTH OFFICERS

714 P St Rm 1492
Sacramento 95814
TEL: (916) 654-0023
FAX: (916) 657-2728

Eileen Eastman, Executive Secretary

CALIFORNIA DENTAL ASSOCIATION

1201 K Street Mall
Sacramento 95814
TEL: (916) 443-0505
FAX: (916) 443-2943

Kent Kalebjian, DDS, President

CALIFORNIA DIETETIC ASSOCIATION

7740 Manchester Ave #102
Playa Del Rey 90293-8499
TEL: (310) 822-0177
FAX: (310) 823-0264

William H. Kraus, Executive Director
Suzanna Nye, MS, RD, President

CALIFORNIA FOUNDATION FOR MEDICAL CARE

3993 Jurupa Ave
Riverside 92506
TEL: (800) 334-7341
FAX: (909) 686-3342

Michael Rensink, MD, Chairman of the Board
Steve Bargeon, President

CALIFORNIA HEALTHCARE ASSOCIATION

1215 K St Ste 800
Sacramento 95814
TEL: (916) 443-7401
FAX: (916) 552-7596

C. Duane Dauner, President

CALIFORNIA HEALTHCARE FOUNDATION

476 Ninth St
Oakland 94607
TEL: (510) 238-1040
FAX: (510) 238-1388

Mark Smith, MD, MBA, President & CEO

CALIFORNIA HEALTH INFORMATION ASSOCIATION

1915 N Fine Ave Ste 104
Fresno 93727-8509-1510
TEL: (559) 251-5038
FAX: (559) 251-5836

LaVonne Lamoreaux, RHIA, RHIT, CAE,
Executive Director

CALIFORNIA MEDICAL ASSISTANTS ASSOCIATION, INC.

22878 Miriam Way
Grand Terrace 92313
PO Box 52656
Riverside 92517
TEL: (888) 464-2622
FAX: (909) 433-0771
E-Mail: cmaahq@aol.com
www.cmaa-ca.org

Barbara Tinsley, Coordinator

CALIFORNIA MEDICAL GROUP MANAGEMENT ASSOCIATION

See Medical Group Management Association,
below.

CALIFORNIA MEDICAL REVIEW, INC.

One Sansome St #600
San Francisco 94104-4448
TEL: (415) 677-2003
FAX: (415) 677-2195

Jo Ellen Ross, MNA, President & CEO
Michael F. McGuire, MD, Chairman of the Board

CALIFORNIA NURSES ASSOCIATION

2000 Franklin St Ste 300
Oakland 94612
TEL: (510) 273-2200
FAX: (510) 663-1625

Rose Ann DeMoro, Executive Director

CALIFORNIA OPTOMETRIC ASSOCIATION

2415 K St
Sacramento 95816
PO Box 2591
Sacramento 95812-2591
TEL: (916) 441-3990
FAX: (916) 448-1423

Elizabeth Brutvan, Executive Director

CALIFORNIA PHARMACISTS ASSOCIATION

1112 I St #300
Sacramento 95814
TEL: (916) 444-7811
FAX: (916) 444-7929

Carlo Michelotti, Chief Executive Officer

CALIFORNIA PODIATRIC MEDICAL ASSOCIATION

2430 K St #200
Sacramento 95816
TEL: (916) 448-0248
FAX: (916) 448-0258

Roman Paulus, Executive Director

CALIFORNIA SOCIETY OF HOSPITAL PHARMACY

725 30th St #208
Sacramento 95816
TEL: (916) 447-1033
FAX: (916) 447-2396

Theresa Miller, Executive Vice-President

CENTER FOR HEALTH CARE RIGHTS

520 S Lafayette Park Pl #214
Los Angeles 90057
TEL: (213) 383-4519
FAX: (213) 383-4598

John Kotick, Executive Director

CHILDREN NOW

1212 Broadway 5th Fl
Oakland 94612
TEL: (510) 763-2444
FAX: (510) 763-1974

Michael Reisch, President

COMMISSION ON OFFICE LABORATORY ACCREDITATION

9881 Broken Land Parkway Ste 200
Columbia, MD 21046
TEL: (410) 381-6581
FAX: (410) 381-8611

Doug Beagle, Chief Executive Officer

CONSUMERS UNION

1535 Mission St
San Francisco 94103
TEL: (415) 431-6747
FAX: (415) 431-0906

Elizabeth M. Imholz, Director

COOPERATIVE OF AMERICAN PHYSICIANS, INC.

Mutual Protection Trust
333 S Hope St 8th Fl
Los Angeles 90071
TEL: (213) 473-8600
FAX: (213) 473-8773

J. Michael Wormley, MD, Chairman of the MPT Board

Darwood B. Hance, MD, President & CAP Board Chairman

James L. Weidner, Chief Executive Officer

THE DOCTORS' COMPANY

185 Greenwood Rd
PO Box 2900
Napa 94558
TEL: (800) 421-2368
FAX: (707) 226-0111

Richard E. Anderson, MD, FACP,
Chairman of the Board

Manuel S. Puebla, President

GOLDEN STATE MEDICAL ASSOCIATION

930 E Dominguez St Ste C
Carson 90746
TEL: (310) 327-9350
FAX: (310) 327-7693
Juan T. Van Putten, MD, FAAFP, President
La Donna White, MD, Vice President
Don Richie, Executive Director

HOSPITAL ASSOCIATION OF SOUTHERN CALIFORNIA

515 S Figueroa St Ste 1300
Los Angeles 90071
TEL: (213) 538-0700
FAX: (213) 482-8030
FAX: (213) 629-4272
James D. Barber, President

HEALTH FORUM

180 Montgomery St Ste 1520
San Francisco 94104
TEL: (415) 248-8400
FAX: (415) 248-0400
Neil J. Jesuele, President
Duffy Newman, Executive Director, Education Programs

HENRY J. KAISER FAMILY FOUNDATION

2400 Sand Hill Rd
Menlo Park 94025
TEL: (650) 854-9400
FAX: (650) 854-4800
Drew Altman, PhD, President & CEO

HEALTHCARE ASSOCIATION OF SAN DIEGO & IMPERIAL COUNTIES

707 Broadway Ste 905
San Diego 92101-5391
TEL: (619) 544-0777
FAX: (619) 544-0888
Steven A. Escoboza, President & CEO

HOSPITAL COUNCIL OF NORTHERN & CENTRAL CALIFORNIA

1215 K St Ste 730
Sacramento 95814
TEL: (916) 552-7653
FAX: (916) 552-2618
Gregg Schnepple, President & CEO

Central Coast, Fresno/Madera, Kern/Eastern Sierra, Tulare/Kings Section
1625 E Shaw Ave Ste 139
Fresno 93710
TEL: (559) 650-5694
FAX: (559) 221-1678

N Sierra, Redwood/Mendocino/Lake Section
1215 K St Ste 730
Sacramento 95814
TEL: (916) 552-7534
FAX: (916) 552-2618

North Bay/San Francisco Section
235 Montgomery St Ste 1158
San Francisco 94104
TEL: (415) 616-9990
FAX: (415) 616-9992

East Bay Section
45 Quail Court Ste 302
Walnut Creek 94596
TEL: (925) 746-1550
FAX: (925) 746-2401

Monterey Bay/San Mateo/Santa Clara Section
45 Quail Court Ste 302
Walnut Creek 94596
TEL: (925) 746-5106
FAX: (925) 746-2401

INTEGRATED HEALTHCARE ASSOCIATION

49 Quail Court Ste 205
Walnut Creek 94596
TEL: (925) 746-5100
FAX: (925) 746-5103
Beau Carter, Executive Director

THE IPA ASSOCIATION OF AMERICA (TIPAA)

333 Hegenberger Rd #704
Oakland 94621
TEL: (510) 569-6561
FAX: (510) 569-2753
Albert Holloway, President & CEO

**JOINT COMMISSION ON ACCREDITATION
OF HEALTHCARE ORGANIZATIONS**

One Renaissance Blvd
Oakbrook Terrace, IL 60181
TEL: (630) 792-5000
www.jcaho.org

**MEDICAL GROUP
MANAGEMENT ASSOCIATION**

104 Inverness Terrace East
Englewood, CO 80112-5306
TEL: (303) 799-1111
FAX: (303) 643-4439

William F. Jessee, MD, President & CEO

**MEDICAL INSURANCE EXCHANGE
OF CALIFORNIA**

6250 Claremont Ave
Oakland 94618
TEL: (510) 428- 9411
TEL: (800) 227-4527
FAX: (510) 654-4634

Brad Cohn, MD, Chairman of the Board
William Donald, Jr., MD, Vice Chairman
William K. Scheuber, Pres., Medical
Underwriters of CA

NATIONAL IPA COALITION

1999 Harrison St # 2750
Oakland 94613
TEL: (510) 267-1999
FAX: (510) 267-8989

Laura Aalto, President

**NORCAL MUTUAL INSURANCE
COMPANY**

560 Davis St 2nd Fl
San Francisco 94111-1902
TEL: (415) 397-9700
TEL: (800) 652-1051
FAX: (415) 835-0800
FAX: (415) 835-9819 (Legal)

J. William Newton, President & CEO
Steven S. Fountain, MD, Chairman of the Board

PACIFIC BUSINESS GROUP ON HEALTH

221 Main St #1500
San Francisco 94105
TEL: (415) 281-8660
FAX: (415) 281-0960

Peter V. Lee, JD, President & CEO
Arnold Milstein, MD, Medical Director

PERMANENTE MEDICAL GROUP

1 Kaiser Plaza
Oakland 94612
TEL: (510) 987-1000
FAX: (510) 873-5029

George Halvorson, Chairman of the Board &
CEO
Mary Ann Thode, President for N California

**PERMANENTE-SOUTHERN CALIFORNIA
MEDICAL GROUP**

393 East Walnut St
Pasadena 91188
TEL: (626) 405-5000
FAX: (626) 405-5906

Richard D. Cordova, Senior Vice President &
COO for S California

SCPIE HOLDINGS, INC.

1888 Century Park East Ste 800
Los Angeles 90067-1712
TEL: (310) 551-5900
FAX: (310) 551-5924

Mitchell S. Karlan, MD, SCPIE Management
Co., Chairman of the Board
Donald J. Zuk, President & CEO

**WESTERN CENTER ON LAW &
POVERTY**

1225 8th St Ste 415
Sacramento 95814
TEL: (916) 442-0753
FAX: (916) 442-7966

Christine Minnehan, Managing Advocate

MEDICAL SCHOOLS IN CALIFORNIA

Charles R. Drew University of Medicine and Science

1731 E 120th St
Los Angeles 90059
TEL: (323) 563-4928
FAX: (323) 563-5918

Dean: Marcelle Willock, MD
E-Mail: mwillock@cdrewu.edu

Loma Linda University, Department of Medicine

11175 Campus St Rm A-1116
Loma Linda 92350
TEL: (909) 558-4481
FAX: (909) 558-0292

Dean: H. Roger Hadley, MD
Direct Dial: (909) 824-4481 (assistant)
E-Mail: rhadley@som.llu.edu

Stanford University School of Medicine

Building M-121
Stanford 94305-5302
TEL: (650) 724-5688
FAX: (650) 723-1903

Dean: Philip Pizzo, MD
E-Mail: philip.pizzo@stanford.edu

Touro University College of Osteopathic Medicine

1310 Johnson Lane
Vallejo 94592
TEL: (707) 638-5200
FAX: (707) 638-5263

Dean: Deborah L. Blackwell, DO
E-Mail:

University of California Davis, School of Medicine

4150 V St Ste 1100
Sacramento 95817
TEL: (916) 734-7131
FAX: (916) 734-7055

Dean: Joseph Silva, Jr., MD
E-Mail: josilva@ucdavis.edu

University of California Irvine, School of Medicine

Dean's Office, 252 Irvine Hall
Irvine 92697-3950
TEL: (949) 824-5926
FAX: (949) 824-2676

Dean: Thomas C. Cesario, MD
E-Mail: tccesari@uci.edu

University of California Los Angeles, School of Medicine

Office of the Dean, Room 12-138 CHS
10833 Le Conte Ave
Los Angeles 90024-1722
TEL: (310) 825-5687/206-2142
FAX: (310) 206-5046

Dean: Gerald S. Levey, MD
E-Mail: glevy@mednet.ucla.edu

University of California San Diego, School of Medicine

Dean's Office, Dept 0602
9500 Gilman Dr
La Jolla 92093-0602
TEL: (858) 534-1501
FAX: (858) 822-0084

Dean: Edward Holmes, MD
E-Mail: ewholmes@ucsd.edu

University of California San Francisco, School of Medicine

Office of the Dean, S-224
513 Parnassus Ave
San Francisco 94143-0410
TEL: (415) 476-2342
FAX: (415) 476-0689

Dean: David A. Kessler, MD
E-Mail:

Keck School of Medicine of the University of Southern California

1450 San Pablo St
Los Angeles 90033
TEL: (323) 442-6444
FAX: (323) 442-6442

Dean: Stephen Ryan, MD
E-Mail: sryan@usc.edu

**Western University of
Health Sciences**

309 E Second St

Pomona 91766-1854

TEL: (909) 623-6116

FAX: (909) 469-5535 (*Osteopathic*)

FAX: (909) 469-5407 (*Allied Health*)

Dean: Craig Lenz, DO, FAODME
(*Osteopathic*)

E-Mail: clenz@westernu.edu

Dean: Stephanie Bowlin, EDD (*Allied
Health*)

E-Mail: sbowlin@westernu.edu

SPECIALTY SOCIETY DELEGATION OF THE CALIFORNIA MEDICAL ASSOCIATION

*Dates in italics indicate end
of officer's term*

Chairman

Catherine D. Moore, MD (*March 2004*)

591 Camino de la Reina Ste 820

San Diego 92108

TEL: (619) 286-1010

FAX: (619) 298-9129

E-Mail: cdmoore@cts.com

Vice-Chair

Ruth Haskins, MD (*March 2004*)

3444 Smokey Mt Circle

El Dorado Hills 95762

TEL: (916) 985-9366

FAX: (916) 608-8749

E-Mail: ruth.haskins@ucdmc.ucdavis.edu

Secretary

Franklin G. Strauss, MD

8635 W Third St #295W

Los Angeles 90048

TEL: (310) 659-4320

FAX: (310) 659-3508

E-Mail: fstrauss@ucla.edu

Treasurer

Donald J. Prolo, MD

203 DiSalvo Ave

San Jose 95128

TEL: (408) 295-4022

FAX: (408) 295-2562

E-Mail: don@donaldprolo.com

Trustee Office No. 1

Romie H. Holland, MD

1207 Fairchild Court

Woodland 95695-4321

TEL: (530) 668-2635

FAX: (530) 668-0734

E-Mail: rholland@chw.edu

Trustee Office No. 2

George Brinnig, MD

1130 Coffee Rd #3B

Modesto 95355

TEL: (209) 544-2020

FAX: (209) 544-1852

E-Mail: gbrinnig@pacbell.net

Executive Director

Kathleen Matikonis

PO Box 591687

San Francisco 94159-1687

Tel: (415) 751-2742

Fax: (415) 751-2758

E-Mail: specialtydel@aol.com

SPECIALTY MEDICAL SOCIETIES

The following list includes the major, recognized medical specialty societies in California. Where no California society exists, the California or western chapter of the recognized national organization is shown. The highest officers are listed, as well as the executive secretary for those societies that have them.

Dates in italics indicate end of officer's term

ALLERGY, ASTHMA & IMMUNOLOGY

California Society of Allergy, Asthma and Immunology

President

Myngoc (Mina) Nguyen, MD (*August 2004*)

Kaiser Permanente Medical Group
280 W MacArthur Blvd
Oakland 94611
TEL: (510) 752-6438
FAX: (510) 752-7671
E-Mail: Myngoc.nguyen@kp.org

Executive Director

Francene Lifson

5900 Wilshire Blvd Ste 2330
Los Angeles 90036
TEL: (323) 937-7859
FAX: (323) 937-7815
E-Mail: flifson@aafasocal.com

ANESTHESIOLOGY

California Society of Anesthesiologists

www.csahq.org

President

H. Douglas Roberts, MD (*May 2004*)

4130 Mariposa Dr
Santa Barbara 93110-2438
TEL: (805) 682-5709
FAX: (805) 682-5709
E-Mail: hdrobgas@aol.com

Executive Director

Barbara Baldwin

1650 South Amphlett Blvd #212
San Mateo 94402
TEL: (650) 345-3020
FAX: (650) 345-3269
E-Mail: bbaldwin@calsocanes.com

Legislative Advocate

William Barnaby, Esq.

PO Box 160445
Sacramento 95816-0445
TEL: (916) 448-1125
FAX: (916) 448-1130
E-Mail: wbarnaby@aol.com

CARDIOLOGY

American College of Cardiology, California Chapter

WWW.CAACC.ORG

President

Lawrence J. Laslett, MD, FACC (*Oct 2004*)

UC Davis, Cardiovascular Div, Ambulatory
Care
4860 Y St Ste 2820
Sacramento 95817
TEL: (916) 734-3764
FAX: (916) 734-8394
E-Mail: ljlaslett@ucdavis.edu

Executive Director

Lita L. Watson

13102 Laurinda Way
Santa Ana 92705
TEL: (714) 744-3278
FAX: (714) 771-4463
E-Mail: CaliforniaAcc@aol.com

Legislative Advocate

Jim Randlett

1110 2nd St
Sacramento 95814
TEL: (916) 446-1111
FAX: (916) 446-4455
E-Mail: mail@randlettnelson.com

CHEST DISEASE

California Thoracic Society

www.thoracic.org/ca.html

President

Michael Stulberg, MD (June 2004)

UCSF Pulmonary Div
505 Parnassus Ave Rm M-1093
San Francisco 94143-0111
TEL: (415) 476-0631
FAX: (415) 476-5712
E-Mail: michae@itsa.ucsf.edu

Executive Director

Colleen H. Richardson, CAE

202 Fashion Lane Ste 219
Tustin 92780
TEL: (714) 730-1944
FAX: (714) 730-4057
E-Mail: ctslung@aol.com

Legislative Advocate

Paul Kneprath

921 11th St Ste 700
Sacramento 95814
TEL: (916) 442-4446
FAX: (916) 442-8585
E-Mail: pkneprath@alac.org

DERMATOLOGY

California Society of Dermatology & Dermatologic Surgery

www.calderm.org

President

Alexander Miller, MD (June 2004)

17021 Yorba Linda Blvd #140
Yorba Linda 92886-3742
TEL: (714) 961-0143
FAX: (714) 961-0265
E-Mail: MYRMECIA@aol.com

Executive Director

Susan DeMars

1127 11th St # 548
Sacramento 95814
TEL: (916) 498-1712
FAX: (916) 498-1763
E-Mail: admin@calderm.org

Legislative Advocate

John R. Valencia, Esq.

Wilke, Fleury, Gould & Birney, LLP
400 Capitol Mall 2nd Fl
Sacramento 95814-4416
TEL: (916) 441-2430
FAX: (916) 442-6664
E-Mail: jvalencia@wilkefleury.com

EMERGENCY PHYSICIANS

American College of Emergency Physicians – California Chapter

www.calacep.org

President

Wes Fields, MD, (June 2004)

24411 Health Center #660
Laguna Hills 92653
TEL: (949) 461-5203
FAX: (949) 951-6673
E-Mail: fieldsw@medamerica.com

Executive Director

Terrie Page

1010 11th St Ste 310
Sacramento 95814
TEL: (916) 325-5455
FAX: (916) 325-5459
E-Mail: tpage@calacep.org

Legislative Advocate

Jim Randlett

1110 2nd St
Sacramento 95814
TEL: (916) 446-1111
FAX: (916) 446-4455
E-Mail: mail@randlettnelson.com

GENERAL AND FAMILY PRACTICE

California Academy of Family Physicians

www.familydocs.org

President

Emily A. Ebert, MD (April 2004)

400 N Pepper Ave
Colton 92324-1801
TEL: (909) 580-6240
FAX: (909) 580-6308
E-Mail: eberte@armc.sbcounty.gov

Executive Director

Susan Hogeland, CAE

1520 Pacific Ave
San Francisco 94109
TEL: (415) 345-8667
FAX: (415) 345-8668
E-Mail: shogeland@familydocs.org

Legislative Advocate

Tom Riley

1121 L St Ste 210
Sacramento 95814
TEL: (916) 442-2840
FAX: (916) 441-6484
E-Mail: triley@amgroup.us

GENERAL SURGERY

**American College of Surgeons --
Northern California Chapter**
www.facs.org

President

Quan-Yang Duh, MD (May 2004)
VA Medical Center
4150 Clement St
San Francisco 94121
TEL: (415) 750-2131
FAX: (415) 750-2181
E-Mail: quan-yang.duh@med.va.gov

Executive Secretary

Annette Bronstein
179 Canterbury Ave
Daly City 94015
TEL: (650) 992-1387
FAX: (650) 754-9454
E-Mail: Abronst230@aol.com

**American College of Surgeons -- Southern
California Chapter**

www.socalsurgeons.org/acs/index.html

President

Fred Weaver, MD (Jan 2004)
1520 San Pablo # 514
Los Angeles 90033
TEL: (323) 442-5907
FAX: (323) 442-5735
E-Mail: fweaver@surgery.hsc.usc.edu

Executive Director

C. James Dowden
4929 Wilshire Blvd Ste 428
Los Angeles 90010
TEL: (323) 937-5514
FAX: (323) 937-0959
E-Mail: jdownen@prodigy.net

**American College of Surgeons --
San Diego Chapter**

www.sdcacs.org/surgeons

President

Jeffrey M. Rosenberg, MD, FACS (Mar 05)
488 E Valley Pkwy Ste 12
Escondido 92025
TEL: (760) 740-9550
FAX: (760) 740-0247
E-Mail: jandjrosenburg@cox.net

Executive Director

Jim Cox
San Diego Chapter, ACS
PO Box 33116
San Diego 92163-2116
TEL: (619) 579-2946
FAX: (619) 579-2453
E-Mail: surgeons@sdcacs.org

INTERNAL MEDICINE

**American College of Physicians -- CA
Chapter**

www.acponline.org/chapter/ca/

President

Glenn D. Littenberg, MD, FACP (Apr 2004)
10 Congress St Ste 201
Pasadena 91105
TEL: (626) 449-9920
FAX: (626) 578-7366
E-Mail: GlennLitt@aol.com

Treasurer

Donald A. Balfour, MD, FACP
2001 Fourth Ave
San Diego 92101
TEL: (619) 699-1655
FAX: (619) 233-4730
E-Mail: Donald.balfour@sharp.com

Executive Director

Kathleen Matikonis
PO Box 591687
San Francisco 94159-1687
TEL: (415) 751-2742
FAX: (415) 751-2758
E-Mail: acpasimcal@aol.com

ACP California Chapter

Northern CA Governor

Edward D. Harris, Jr., MD
Stanford University School of Medicine
525 Middlefield Rd # 130
Menlo Park 94025
TEL: (650) 329-0290
FAX: (650) 329-1618
E-Mail: e.harris@alphaomegaalpha.org

Southern CA Governor – Region 1

Chester Choi, MD, FACP

St Mary Medical Center
Department of Medical Education
1050 Linden Ave
Long Beach 90813
TEL: (562) 491-9350
FAX: (562) 491-9146
E-Mail: cchoi@chw.edu

Southern CA Governor – Region 2

Melvyn Sterling, MD, FACP

1310 W Stewart Dr # 608
Orange 92668-3857
TEL: (714) 997-7431
FAX: (714) 997-7296
E-Mail: melvynsterling@hotmail.com

Southern CA Governor – Region 3

Kenneth Herbst, MD, FACP

5761 La Jolla Hermosa Ave
Los Angeles 92037
TEL: (858) 456-2633
FAX:
E-Mail: kdherbst@ucsd.edu

NEUROLOGY

Association of California Neurologists

www.can.aan.com

President

Les Dorfman, MD (Jan 2004)

Stanford University
Department of Neurology #A343
Stanford 94305
TEL: (650) 493-4616
FAX: (650) 725-5095
E-Mail: ldorfman@stanford.edu

Executive Secretary

Janine Tash

5380 Elvas Ave Ste 216
Sacramento 95819
TEL: (916) 457-2267
FAX: (916) 457-8202
E-Mail: janinetash@sbcglobal.net

NEUROSURGERY

**California Association of
Neurological Surgeons**

www.cans1.org

President

J. Ronald Rich, MD (Jan 2004)

2811 Wilshire Blvd # 840
Santa Monica 90403
TEL: (310) 315-3404
FAX: (310) 315-3408
E-Mail: bayneurosurg@aol.com

Executive Secretary

Janine M. Tash

5380 Elvas Ave Ste 216
Sacramento 95819
TEL: (916) 457-2267
FAX: (916) 457-8202
E-Mail: janinetash@sbcglobal.net

NUCLEAR MEDICINE

The Society of Nuclear Medicine

www.snm.org/about/new_chapters_1.html

Executive Director

Sue Peak

PO Box 2693
Kirkland, WA 98083
TEL: (425) 893-8410
FAX: (425) 822-8797
E-Mail: wrsnm@cs.com

Northern California Chapter

President

Erno Gyetvai, MD (Feb 2005)

Dept of Nuclear Medicine
2025 Morse Ave
Sacramento 95825
TEL: (916) 973-7007
FAX: (916) 973-7016
E-Mail: erno.j.gyetvai@kp.org

Southern California Chapter

President

Jamshid Maddahi, MD (Oct 2004)

100 UCLA Medical Plaza Ste 410
Los Angeles 90095-7064
TEL: (310) 206-9896
FAX: (310) 824-7082
E-Mail: jmaddahi@ucla.edu

OBSTETRICS AND GYNECOLOGY

American College of Obstetricians and Gynecologists, District IX (California)

www.acog.org

district9@acog.org

District Chair

James Macer, MD (Oct 2005)

10 Congress St Ste 400

Pasadena 91105

TEL: (626) 449-6223

FAX: (626) 449-0035

E-Mail: mmhs@pacbell.net

Executive Director

Tracey St. Julien

1401 21st St Ste 370

Sacramento 95814

TEL: (916) 442-8865

FAX: (916) 442-8857

E-Mail: tjulien@acog.org

Legislative Advocate

Shannon Smith-Crowley

2641 Montgomery Way

Sacramento 95818

TEL: (916) 457-5217

FAX: (916) 457-5217

E-Mail: ssmith-rowley@sbcglobal.net

OCCUPATIONAL MEDICINE

Western Occupational and Environmental Medical Association

www.woema.org

President

Susan N. Tierman, MD (Dec 2003)

ALZA Corporation

1900 Charleston Rd

PO Box 7210

Mountain View 94039-7210

TEL: (650) 564-2875

FAX: (650) 564-7070

E-Mail: susan.tierman@alza.com

Executive Director

Kerry Parker, CAE

100 Meadowcreek Dr Ste 225

Corte Madera 94925

TEL: (415) 927-5736

FAX: (415) 927-5726

E-Mail: kparker@hp-assoc.com

ONCOLOGY

Association of Northern California Oncologists

www.anco-online.org

President

John A. Keech, Jr., DO (2005)

265 Cohasset Rd Ste 150

Chico 95926

TEL: (530) 899-8000

FAX: (530) 899-8026

E-Mail: rabbit@sunset.net

Executive Director

Jose L. Gonzalez

PO Box 151109

San Rafael 94915-1109

TEL: (415) 472-3960

FAX: (415) 472-3961

E-Mail: jlgonzalez@aol.com

Medical Oncology Association of Southern California

www.moasc.org

www.californiaoncology.org

President

Steven J. Tucker, MD

2080 Century Park East Ste 1005

Los Angeles 90067-2009

TEL: (310) 229-3555

FAX: (310) 229-3554

E-Mail: steven.tucker@cshs.org

Executive Director

Mariana S-B Lamb, MS

123 E Ninth St Ste 202

PO Box 161

Upland 91785

TEL: (909) 985-9061

FAX: (909) 985-8581

E-Mail: marianalamb@moasc.org

OPHTHALMOLOGY

California Academy of Ophthalmology

www.eyedoc.org

President

David J. Fuerst, MD (Jan 2004)

10023 Westwanda Dr
Beverly Hills 90210-1428
TEL: (626) 962-6924
FAX: (310) 205-9272
E-Mail: Fuerstjd@fuersteyemd.com

Executive Director

Starr E. Shulman, MPA

605 Market St Ste 1109
San Francisco 94105-3213
TEL: (415) 777-3937
TEL: (800) 443-9370
FAX: (415) 777-1082
E-Mail: starrs2020@aol.com

Legislative Advocate

James C. Gross, Esq.

Nielsen, Merksamer, Parrinello, Mueller
& Naylor, LLP
770 L St Ste 800
Sacramento 95814
TEL: (916) 446-6752
FAX: (916) 446-6106
E-Mail: jgross@nmgovlaw.com

ORTHOPAEDICS

California Orthopaedic Association

www.coassn.org

President

Norman P. Zemel, MD (May 2004)

6801 Park Terrace
Los Angeles 90045
TEL: (310) 665-7252
FAX: (310) 665-7244
E-Mail: zemelmd@aol.com

Executive Director

Diane M. Przepiorski

5380 Elvas Ave #221
Sacramento 95819
TEL: (916) 454-9884
FAX: (916) 454-9882
E-Mail: coal@pacbell.net

Legislative Advocates

Tim Shannon

Fred Noteware

Noteware & Shannon
1201 K St Ste 1835
Sacramento 95814
TEL: (916) 448-9777
FAX: (916) 448-9796
E-Mail: mail@notewareandshannon.com

OTOLARYNGOLOGY – HEAD AND NECK SURGERY

California Otolaryngology – Head and Neck Surgery Society

President

Terence M. Davidson, MD (indefinite)

UCSD Ofc of Continuing Med Education
9500 Gilman Dr -- 0617
La Jolla 92093-0617
TEL: (858) 822-4229
FAX: (858) 822-5908
E-Mail: tdavidson@ucsd.edu

Executive Secretary

Hilary Rogers

UCSD Ofc of Continuing Med Education
9500 Gilman Dr -- 0617
La Jolla 92093-0617
TEL: (858) 822-4229
FAX: (858) 822-5908
E-Mail: hrogers@ucsd.edu

PAIN MEDICINE

American Academy of Pain Medicine

www.painmed.org

President

Melvin Gitlin, MD (Feb 2004)

Tulane University School of Medicine –
Dept of Anesthesiology
1415 Tulane Ave HC 73
New Orleans, LA 70112
TEL: (504) 584-1916
FAX: (504) 988-1743
E-Mail: gitlin@tmc.tulane.edu

Executive Director

Jeff Engle, CAE

4700 W Lake Ave
Glenview, IL 60025
TEL: (847) 375-4704
FAX: (847) 375-4777
E-Mail: jengle@amctec.com

California Academy of Pain Medicine

President

Philipp M. Lippe, MD

PO Box 41217
San Jose 95160
TEL: (408) 927-0802
FAX: (408) 927-0803
E-Mail: pmlippe@att.net

PATHOLOGY

California Society of Pathologists

www.calpath.org

President

Richard L. Kempson, MD (Dec 2003)

Stanford University Medical Center
Surgical Pathology Laboratory #H2110
300 Pasteur Dr
Stanford 94305
TEL: (650) 498-6460
FAX: (650) 725-6902
E-Mail: rkempson@stanford.edu

Executive Director & Legislative Advocate

Robert Achermann

One Capitol Mall Ste 320
Sacramento 95814
TEL: (916) 446-6001
FAX: (916) 444-7462
E-Mail: bachermann@rjaa.com
BobA801898@aol.com

PEDIATRICS

American Academy of Pediatrics, California District IX

www.aap-ca.org

District Chair

Burton F. Willis, MD (Nov 2006)

9900 Talbert Ste 201
Fountain Valley 92708
TEL: (714) 965-2531
FAX: (714) 965-2580
E-Mail: burtfwill@aol.com

Executive Director

Kris Calvin, MA

853 Ramona Ave
Albany 94706
TEL: (510) 559-8383
FAX: (510) 559-8464
E-Mail: krisseicalvin@aol.com

Associate Director

Marianne Hockenberry

853 Ramona Ave
Albany 94706
TEL: (510) 559-8383
FAX: (510) 559-8464
E-Mail: aapmarianne@aol.com

Legislative Advocate

Jackie Miller

One Capitol Mall Ste 320
Sacramento 95814
TEL: (916) 442-2840
FAX: (916) 444-7462
E-Mail: jmiller@amgroup.us

**PHYSICAL MEDICINE AND
REHABILITATION**

**California Society of Physical Medicine
and Rehabilitation**

www.cspmr2000.salu/index.html

President

Dennis A. Chu, MD (June 2004)

2330 Professional Dr Ste 100
Roseville 95661
TEL: (916) 784-8252
FAX: (916) 784-0236
E-Mail: drchu@quicknet.com

Executive Director

Andi Irons

4659 Lomas Santa Fe St
Las Vegas, NV 89147-6027
TEL: (702) 365-0912
FAX: (702) 365-0912
E-Mail: CSPMR@cox.net

PLASTIC SURGERY

**California Society of
Plastic Surgeons**

www.csfps.org

President

Harvey A. Zarem, MD (May 2004)

1301 20th St #470
Santa Monica 90404
TEL: (310) 315-0222
FAX: (310) 828-8852
E-Mail: hzarem@ucla.edu

Executive Director

Christine Pahl-McCarthy

3664 San Pablo Dam Rd
El Sobrante 94803
TEL: (510) 243-1662
FAX: (510) 243-1663
E-Mail: cpahl@earthlink.net

Legislative Advocate

Jim Randlett

1110 2nd St
Sacramento 95814
TEL: (916) 446-1111
FAX: (916) 446-4455
E-Mail: mail@randlettnelson.com

**California Society of Facial
Plastic Surgery**

www.csfps.com

President

Corey Maas, MD

Facial Plastic Surgeon
2400 Clay St
San Francisco 94115
TEL: (415) 567-7000
FAX: (415) 567-7011
E-Mail: drmaas@drmaas.com

Executive Director

Glen Dunning

9784 Mennet Way
San Ramon 94583
TEL: (415) 608-2887
FAX: (928) 395-5417
E-Mail: glendunning@msn.com

**PREVENTIVE MEDICINE AND PUBLIC
HEALTH**

**California Academy of
Preventive Medicine**

<http://capm.us>

President

Ellen S. Alkon, MD, MPH (Aug 2004)

LA Dept of Health Services
1333 Chestnut Ave
Los Beach 90813
TEL: (213) 250-8623
FAX: (213) 580-0007
E-Mail: ealkon@dhs.co.la.ca.us

Secretary/Treasurer

Donald O. Lyman, MD

1616 Capitol Ave Ste 660-MS7200
Sacramento 94234
TEL: (916) 449-5700
FAX: (916) 449-5707
E-Mail: dlyman@dhs.ca.gov

PSYCHIATRY

California Psychiatric Association

www.calpsych.org

President

Renee L. Binder, MD (May 2004)

Langley Porter Psychiatric Inst at UCSF

401 Parnassus Ave Box F

San Francisco 94143-0984

TEL: (415) 476-7304

FAX: (415) 502-2206

E-Mail: renee@itsa.ucsf.edu

Executive Director

Barbara Gard

1400 K St Ste 302

Sacramento 95814

TEL: (916) 442-5196

FAX: (916) 442-6515

E-Mail: barbara-gard@calpsych.org

Legislative Advocate

Randall Hagar

Director of Government Relations

1400 K St Ste 302

Sacramento 95814

TEL: (916) 442-5196

FAX: (916) 442-6515

E-Mail: randall-hagar@calpsych.org

RADIOLOGY

California Radiological Society

www.calrad.org

President

Gail C. Hansen, MD, FACR (Sept 2004)

PO Box 641

Manhattan Beach 90267-0641

TEL: (818) 364-4076

FAX: (310) 546-7959

E-Mail: ghansen@ucla.edu

Executive Director

& Legislative Advocate

Robert J. Achermann

One Capitol Mall Ste 320

Sacramento 95814

TEL: (916) 446-2028

FAX: (916) 444-7462

E-Mails: bachermann@rjaa.com

BobA801898@aol.com

UROLOGY

California Urological Association

www.cuanet.com

President

Vito D. Imbasciani, MD (Nov 2004)

SCPMG

6041 Cadillac Ave

Los Angeles 90034

TEL: (323) 857-4198

FAX: (323) 8573891

E-Mail: vito.d.imbasciani@kp.org

Executive Director

Jeannie De Santis, CMP

1950 Old Tustin Ave

Santa Ana 92705

TEL: (714) 550-9155

FAX: (714) 550-9234

E-Mail: urologyusa@aol.com

Associate Director

Christopher De Santis

1950 Old Tustin Ave

Santa Ana 92705

TEL: (714) 550-9155

FAX: (714) 550-9234

E-Mail: urologyusa@aol.com

**GOVERNMENT AGENCIES
STATE OFFICERS AND
HEALTH-RELATED GOVERNMENT AGENCIES**

Governor

Gray Davis

State Capitol,
Sacramento 95814

TEL: (916) 445-2841

FAX: (916) 445-4633

Lieutenant Governor

Cruz Bustamante

State Capitol, Rm 1114,
Sacramento 95814

TEL: (916) 445-8994

FAX: (916)323-4998

Secretary of State

Kevin Shelley

1500 11th St, Sacramento 95814

TEL: (916) 653-6814

Treasurer

Phil Angelides

915 Capitol Mall, Rm 110,
Sacramento 95814

TEL: (916) 653-2894

FAX: (916) 653-3125

Controller

Steve Westly

300 Capitol Mall 18th Fl
Sacramento 95814

TEL: (916) 445-2636

Attorney General

Bill Lockyer

1300 I St,
Sacramento 95814

TEL: (916) 322-3360

State Insurance Commissioner

John Garamendi,

770 L St, Ste 1120,
Sacramento 95814

TEL: (916) 492-3500

FAX: (916) 445-5280

Aging, Department of

1600 K St
Sacramento 95814

Lynda Terry, Director

TEL: (916) 322-5290

FAX: (916) 324-1903

Air Resources Board

2020 L St
Sacramento 95814

Winston H. Hickox, Director

TEL: (916) 322-5840

FAX: (916) 327-5748

Alcohol and Drug Programs, Department of

1700 K St
Sacramento 95814-4037

Kathryn P. Jett, Director

TEL: (916) 445-1943

FAX: (916) 323-5873

Board of Pharmacy

400 R St Ste 4070
Sacramento 95826

Patricia F. Harris, Executive Officer

TEL: (916) 445-5014

FAX: (916) 327-6308

**Community Services and Development,
Department of**
700 N 10th St Rm 258
Sacramento 95814
Timothy Dayonot, Director

**TEL: (916) 322-2940
FAX: (916) 319-5001**

TDD: (916) 327-6318

Consumer Affairs, Department of
400 R St Ste 3000
Sacramento 95814
Kathleen Hamilton, Director

**TEL: (916) 445-4465
FAX: (916) 323-6639**

Corporations, Department of
980 9th St 5th Fl
Sacramento 95814
Demetrios A. Boutris, Commissioner

**TEL: (916) 324-8176
FAX: (916) 322-5875**

Corrections, Department of
Health Care Services Division
501 J St Ste 600
P.O. Box 942883
Sacramento 94283-0001
Edward S. Alameida, Jr., Director
Kathy M. Kinser, Chief Deputy Director

**TEL: (916) 323-0229
FAX: (916) 327-0593**

Developmental Services, Department of
1600 9th St Rm 240
Sacramento 95814
Cliff Allenby, Director

**TEL: (916) 654-1897
FAX: (916) 654-2167**

Emergency Medical Services Authority
1930 9th St Ste 100
Sacramento 95814
Richard Watson, Interim Director

**TEL: (916) 322-4336
FAX: (916) 324-2875**

Emergency Services, Governor's Office of
2800 Meadowview Rd
Sacramento 95832
Dallas Jones, Director

**TEL: (916) 262-1800
FAX: (916) 262-2837**

Employment Development Department
800 Capitol Mall MIC83
Sacramento 95814
Michael Bernick, Director

**TEL: (916) 654-8210
FAX: (916) 657-5294**

Finance, Department of
State Capitol Rm 1145
Sacramento 95814
Steve Peace, Director

**TEL: (916) 445-3878
FAX: (916) 324-7311**

Health and Human Services Agency
1600 9th St, Rm 460
Sacramento 95814
Grantland Johnson, Secretary

**TEL: (916) 654-3454
FAX: (916) 654-3343**

Health Services, Department of
714 P St Rm 1253
Sacramento 95814
Diana Bonta, Director

TEL: (916) 440-7400
FAX: (916) 440-7404
www.dhs.ca.gov

Industrial Relations, Department of
455 Golden Gate Ave Ste 1015
San Francisco 94102
Chuck Cake, Director

TEL: (415) 703-5050
FAX: (415) 703-5058/703-5059

Workers' Compensation, Division of
455 Golden Gate Ave 9th Fl
San Francisco 94102
Richard Gannon, Director

TEL: (415) 703-4600
FAX: (415) 703-4664
www.dir.ca.gov/dwc

**Integrated Waste Management -
Board of California**
1001 I St
Sacramento 95812
Mark Leary, Executive Director

TEL: (916) 255-2200
FAX: (916) 255-2228

Legislative Analyst's Office
925 L St Ste 1000
Sacramento 95814
Elizabeth G. Hill, Legislative Analyst

TEL: (916) 445-4656
FAX: (916) 324-4281

Managed Health Care, Department of
980 Ninth St Ste 500
Sacramento 95814
Jim Tucker, Acting Director

TEL: (916) 322-2078
FAX: (916) 322-2579
www.dmhc.ca.gov

Medical Board of California*
1426 Howe Ave Ste 54
Sacramento 95825-3236
Ron Joseph, Executive Director

TEL: (916) 263-2388/263-2389
FAX: (916) 263-2387

General Information (916) 263-2466
Physician's Assistants (916) 263-2670
Application & Exams (916) 263-2499
Complaints (800) 633-2322
License Renewals (916) 263-2382
Continuing Education (916) 263-2645

Diversion Program (916) 263-2600
Health Facility Discipline
Reports (916) 263-2382
Fictitious Name Permits (916) 263-2384
Expert Reviewer Program (916) 263-2349
Verification of Licensure (916) 263-2382

Mental Health, Department of
1600 9th St. Rm 151
Sacramento 95814
Stephen W. Mayberg, PhD, Director

TEL: (916) 654-2309
FAX: (916) 654-3198

Nursing, Board of Registered
400 R St Ste. 4030
Sacramento 95814-6200
Ruth Ann Terry, MPH, RN, Executive Officer

TEL: (916) 322-3350
FAX: (916) 327-4402

Occupational Safety & Health, Division of
455 Golden Gate Ave 10th Flr
San Francisco 94102
John Howard, Chief

TEL: (415) 703-5100

Osteopathic Medical Board of California
2720 Gateway Oaks Dr Ste 350
Sacramento 95837
Linda J. Bergmann, Executive Director

TEL: (916)263-3100
FAX: (916) 263-3117

Rehabilitation, Department of
2000 Evergreen St
Sacramento 95815
Catherine Campisi, Director

TEL: (916) 263-8995
FAX: (916) 263-7455/263-7474

Social Services, Department of
744 P St
Sacramento 95814
Rita Saenz, OSHPD, Director

TEL: (916) 657-2598
FAX: (916) 654-6012

**Statewide Health Planning and
Development, Office of**
1600 9th St Rm 433
Sacramento 95814
David M. Carlisle, MD, PhD, Director

TEL: (916) 654-1606
FAX: (916) 653-1448
www.oshpd.ca.gov

Water Resources, Department of
1416 9th St # 1115-1
Sacramento 95814-5515
Celeste Cantu, Director

TEL: (916) 653-5791 /653-7007
FAX: (916) 653-5028

Youth Authority
4241 Williamsborough Dr Ste 201
Sacramento 95823
Jerry L. Harper, Director

TEL: (916) 262-1480
FAX: (916) 262-1483

FEDERAL GOVERNMENT AGENCIES

Administration for Children & Families

50 United.Nations Plaza Rm 450
San Francisco 94102

Sharon M. Fujii, *HUD Regional Administrator
& Pacific-West Hub Director*

TEL: (415) 437-8400

FAX: (415) 437-8444

Department of Health and Human Services

50 United.Nations Plaza Rm 431
San Francisco 94102

Josh R. Valdez, *Regional Director*

TEL: (415) 437-8542

TEL: (415) 437-8500

FAX: (415) 437-8505

Drug Enforcement Adm San Francisco District Ofc

450 Golden Gate Box 36035
San Francisco 94102

TEL: (888) 304-3251

Drug Enforcement Adm South Central CA District Ofc TEL: (888) 415-9822

255 East Temple St 20th Fl
Los Angeles 90012

Drug Enforcement Adm Southern CA District Office

4560 Viewridge Ave
San Diego 92123

TEL: (800) 284-1152

Food and Drug Administration Northern CA District Office

San Francisco District Office
1431 Harbor Bay Parkway
Alameda 94502

TEL: (510) 337-6845

FAX: (510) 337-6708

Food and Drug Administration Southern CA District Office

19900 MacArthur Ste 300
Irvine 92612

Alonza Cruz, *District Director*

TEL: (949) 798-7600

FAX: (949) 798-7715

Health Care Financing Administration

75 Hawthorne St 5th Fl
San Francisco 94105

Elizabeth C. Abbott, *Regional Administrator*

TEL: (415) 744-3501

FAX: (415) 744-3517

Public Health Service

50 United.Nations Plaza Rm 327
San Francisco 94102

Ronald Banks, MD, *Regional Health Admin.*

TEL: (415) 437-8096

FAX: (415) 437-8004

Social Security Administration

1221 Nevin Ave 6th Fl
Richmond 94801
PO Box 4200
Richmond 94804

Linda S. McMahon, *Regional Commissioner*

TEL: (510) 970-8400

FAX: (510) 970-8216

MEDICAL BOARD OF CALIFORNIA

(Term expiration dates shown in parentheses)

MEDICAL BOARD OF CALIFORNIA

1426 Howe Ave Ste 54

Sacramento 95825-3236

TEL: (916) 263-2389

FAX: (916) 263-2387

Website: www.medbd.ca.gov

Ron Joseph, Executive Director

President:

Hazem H. Chehabi, MD (6/1/04)

Vice President:

Mitchell S. Karlan, MD (6/1/03)

Secretary:

Ronald H. Wender, MD (6/1/04)

DIVISION OF LICENSING

Division President

Mitchell S. Karlan, MD (6/1/03)

1426 Howe Ave Ste 54

Sacramento 95825-3236

TEL: (916) 263-2389

FAX: (916) 263-2387

Division Vice President

James A. Bolton, PhD, MFT (6/1/07)

Division Secretary

Richard D. Fantozzi, MD (6/1/05)

Gary L. Gitnick, MD (6/1/06)

Salma Haider

Vacant – Public Seat (6/1/04)

DIVISION OF MEDICAL QUALITY

Division President

Ronald H. Wender, MD (6/1/04)

1426 Howe Ave Ste 54

Sacramento 95825-3236.

TEL: (916) 263-2389

FAX: (916) 263-2387

Division Vice President

Lorie G. Rice, MPH (6/1/06)

Division Secretary

Ronald L. Morton, MD (6/1/05)

Steve Alexander (6/1/04)

William S. Breall, MD (6/1/06)

Catherine T. Campisi, PhD (6/1/06)

Hazem H. Chehabi, MD (6/1/04)

Jose Fernandez (6/1/03)

Linda Lucks (6/1/04)

Arthur E. Lyons, MD (6/1/05)

Ronald L. Moy, MD (6/1/03)

Steven B. Rubins, MD (6/1/04)

Vacant – Public Seat (6/1/06)

INDEX TO NAME LISTINGS

INDEX TO ORGANIZATIONS

ABBREVIATION KEY FOR MAJOR MEDICAL SPECIALTIES

Code	Specialty
A	Allergy
ABS	Abdominal Surgery
ADL	Adolescent Medicine
ADM	Administrative Medicine
AI	Allergy and Immunology
AM	Aerospace Medicine
AN	Anesthesiology
CCM	Critical Care Medicine
CD	Cardiovascular Disease
CDS	Cardiovascular Surgery
CLP	Clinical Pathology
CRS	Colon and Rectal Surgery
D	Dermatology
DR	Diagnostic Radiology
EM	Emergency Medicine
END	Endocrinology
FOP	Forensic Pathology
FP	Family Practice
GE	Gastroenterology
GER	Geriatrics
GP	General Practice
GPM	General Preventive Medicine
GS	General Surgery
GYN	Gynecology
HEM	Hematology
HNS	Head and Neck Surgery
HS	Hand Surgery
ID	Infectious Diseases
IG	Immunology
IM	Internal Medicine
LM	Legal Medicine
N	Neurology
ND	Neoplastic Diseases
NEP	Nephrology
NM	Nuclear Medicine
NR	Nuclear Radiology
NS	Neurological Surgery
OBG	Obstetrics and Gynecology
OBS	Obstetrics
OM	Occupational Medicine
ON	Oncology
OPH	Ophthalmology
ORS	Orthopedic Surgery
OTO	Otolaryngology
P	Psychiatry
PD	Pediatrics

PDS.....	Pediatric Surgery
PH.....	Public Health
PM.....	Physical Medicine & Rehabilitation
PS.....	Plastic Surgery
PTH.....	Pathology
PUD.....	Pulmonary Disease
R.....	Radiology
RHU.....	Rheumatology
RO.....	Radiation Oncology
TR.....	Therapeutic Radiology
TS.....	Thoracic Surgery
U.....	Urology
US.....	Unspecified Specialty
VS.....	Vascular Surgery